

## FILLABLE PDF ORDER FORM USAGE INSTRUCTIONS

For your convenience and processing efficiency, this order form contains fillable pdf fields that can be filled in electronically via **Adobe® Acrobat®** or **Adobe® Reader®** and then saved, printed and/or submitted to our Customer Service team for order or quote processing.

Please follow the following steps to complete this form\* electronically based on the Adobe software you currently have on your operating system.

[Click here](#) to download Adobe Reader for free or to purchase Adobe Acrobat software.

### USERS WITH **ADOBE ACROBAT**

#### TO SAVE ELECTRONIC COPY:

1. Fill out the order form completely
2. In the top navigation menu, go to FILE, then SAVE AS
3. Rename the file and select the destination where you'd like the file saved and save

#### TO SUBMIT FOR ORDER OR QUOTE:

1. Follow instructions above for saving a copy of the file
2. Click on the "Submit" button at the top of the first page of the completed and saved order form.
3. This action will open up a pop-up asking you to select your E-mail client. Select which one is applicable to you and then OK. (See figure 1)
4. The next pop-up will ask you if you want to send a data file or print the form. Select SEND DATA FILE (See figure 2)
5. An e-mail message will pop up with the order form as an attachment.
6. You may want to copy yourself to keep as a record
7. Send e-mail.

Figure 1

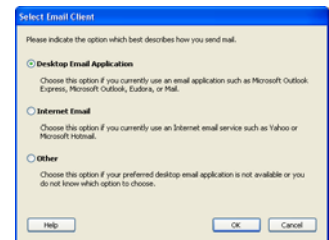
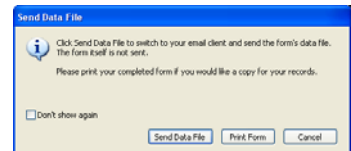

Figure 2



### USERS WITH **ADOBE READER**

#### TO SAVE ELECTRONIC COPY:

1. Fill out the order form completely (Please note that you will **not** be able to make any additional changes once the order form is saved).
2. In the top navigation menu, go to FILE, then PRINT
3. Select Adobe PDF from your list of printers and print the file
4. Select the destination where you would like the file saved, rename the file and save

#### TO SUBMIT FOR ORDER OR QUOTE:

1. Follow the document saving instructions listed above
2. Attach your saved file to an e-mail and send to the following e-mail box: [orders@sunmed.com](mailto:orders@sunmed.com)

*\*Please note that this order forms fillable fields are not programmed with logic and the fields will not prevent you from selecting options that are no-go's so please review the footnotes carefully. Sunrise Medical does offer an online product configurator that's programmed with all no-go information. To complete an order on the configurator, please visit [www.sunrisemedical.com](http://www.sunrisemedical.com) and log-in to your dealer account.*



# Quickie Pulse™ 5 Group 3

(K0848, K0849)

EIPW22, November 2013

Account: _____ Date: _____ PO#: _____ Buyer: _____ Marked For: _____	Ship To: _____ Name: _____ Address: _____ City, State, Zip: _____ Phone: _____
--	--

*The HCPCS CODES provided are based on code verification through PDAC or our interpretation of the code definitions.  
The use of HCPCS CODES does not ensure coverage or payment. For coverage information, verify with the appropriate payer's coverage policy.*

✓	Option #	HCPCS	Definition	Price	✓	Option #	HCPCS	Definition	Price
---	----------	-------	------------	-------	---	----------	-------	------------	-------

## 1. QUICKIE Pulse™ 5 GROUP 3 CATEGORY (Select One)

<b>QUICKIE Pulse™ 5 BC (Group 3 K0848/K0011)</b>				<b>QUICKIE Pulse™ 5 BC (Group 3 K0848/K0011)</b>			
<input type="checkbox"/>		<b>Quickie Pulse™ 5 BC w/ASAPII Seat (Fig 1.1)</b>	<b>\$5,665.00</b>	<input type="checkbox"/>		<b>Quickie Pulse™ 5 BC w/Capt Back/Sld Seat Pan (Fig 1.2)</b>	<b>\$5,865.00</b>
	195PC98	K0848 K0011 Base Package VR-2 70A Drive Control (non-expand) 300 lb 5 mph 2-pole Motor Package ASAP II Seat Frame 13" Drive Wheels (flat free insert N/C) 8A Dual Mode Charger (Compact) CTE			195PC99	K0848 K0011 Base Package VR-2 70A Drive Control (non-expand) 300 lb 5 mph 2-pole Motor Package Captains Seat Back and Solid Seat Pan.	\$5,665.00
					195EG25	E0973 Flip Back ht adj removable armrest BC 13" Drive Wheels (flat free insert N/C) 8A Dual Mode Charger (Compact) CTE	\$200.00
<input type="checkbox"/>	195NB75	K0848 <b>Pulse™ 5 BC BASE ONLY</b> <i>For use with Aftermarket Seat frame.</i>	<b>\$5,665.00</b>	<input type="checkbox"/>	195NB76	K0848 <b>Pulse™ 5 BC BASE ONLY</b> <i>For use with Aftermarket Seat frame.</i>	<b>\$5,665.00</b>
<input type="checkbox"/>	195EQ28	- <b>Pulse™ 5 BC SEAT ONLY w/o elect.</b> <i>For use to add/replace seating when additional electronics are not required.</i>	<b>\$750.00</b>	<input type="checkbox"/>	195EQ29	- <b>Pulse™ 5 BC SEAT ONLY w/o elect.</b> <i>For use to add/replace Capt Seat Back and Solid Seat Pan when additional electronics are not required.</i>	<b>\$750.00</b>
<input type="checkbox"/>	195EQ31	- <b>Pulse™ 5 BC SEAT ONLY w/ elec.</b> <i>For use to add/replace seating when additional electronics are required.</i>	<b>\$750.00</b>	<input type="checkbox"/>	195EQ32	- <b>Pulse™ 5 BC SEAT ONLY w elect.</b> <i>For use to add/replace Capt Seat Back and Solid Seat Pan when additional electronics</i>	<b>\$750.00</b>

<b>QUICKIE Pulse™ 5 CC (Group 3 K0849/K0011)</b>			
<input type="checkbox"/>		<b>Quickie Pulse™ 5 CC w/Capt Seat and Cushion (Fig 1.3)</b>	<b>\$5,865.00</b>
	195PC100	K0849 K0011 Base Package VR-2 70A Drive Control (non-expand) 300 lb 5 mph 2-pole Motor Package Captains Seat Back and Cushion.	\$5,665.00
	195EG24	E0973 Flip Back ht adj removable armrest CC 13" Drive Wheels (flat free insert N/C) 8A Dual Mode Charger (Compact) CTE	\$200.00
<input type="checkbox"/>	195NB77	K0849 <b>Pulse™ 5 CC BASE ONLY</b> <i>For use with Aftermarket Capt Seat Back and Cushion.</i>	<b>\$5,665.00</b>
<input type="checkbox"/>	195EQ30	- <b>Pulse™ 5 CC SEAT ONLY w/o elect.</b> <i>For use to add/replace Capt seat Back and Cushion when additional electronics are not required.</i>	<b>\$750.00</b>
<input type="checkbox"/>	195EQ33	- <b>Pulse™ 5 CC SEAT ONLY w/ elec.</b> <i>For use to add/replace Capt seat Back and Cushion when additional electronics are required.</i>	<b>\$750.00</b>



Fig 1.1 Pulse™ 5 BC



Fig 1.2 Pulse™ 5 BC  
Capt Back and Solid Seat Pan



Fig 1.3 Pulse™ 5 CC

## 2. BASE CHAIR OPTIONS

### Shroud Color

<input type="checkbox"/>	195EZ01	-	Candy Apple Red	N/C
<input type="checkbox"/>	195EZ02	-	High Gloss Black	N/C
<input type="checkbox"/>	195EZ03	-	Candy Blue	N/C

### User weight

<input type="checkbox"/>	195WG06	-	< 150lb.	N/C
<input type="checkbox"/>	195WG13	-	151-200lb	N/C
<input type="checkbox"/>	195WG14	-	201-250lb	N/C
<input type="checkbox"/>	195WG03	-	251-300lb	N/C

### Drive wheel/tire package

<input type="checkbox"/>	195DW43	-	Black solid Wheel, groove tire.	Std
--------------------------	---------	---	---------------------------------	-----

### Motor Package

<input type="checkbox"/>	195PF93	-	300lbs 5mph 2-Pole	Std
--------------------------	---------	---	--------------------	-----

### Ventilator Options

*Not available w/ transit. Power ELR's or Capt seat.*

<input type="checkbox"/>	195VT4	E1029	Fixed Vent Tray (Pulmonetic LTV Models)	\$440.00
--------------------------	--------	-------	--	----------

### Transit Option

<input type="checkbox"/>	195TO40	-	Omit Transit	NC
<input type="checkbox"/>	195TO25	-	ISO Transit Package ( N/A with Vent or Capt seat)	\$300.00
<input type="checkbox"/>	195WN01	-	WC19 Transit Package (Capt Seat only, order belt separately below. <b>NEW!</b> )	\$315.00

### WC19 Transit Lap Belt

<input type="checkbox"/>	195WN02		WC19 Transit Lap Belt <b>NEW!</b>	\$200.00
--------------------------	---------	--	-----------------------------------	----------

### Pre-Set Seat Frame Angle

<input type="checkbox"/>	195FA10	-	0°	N/C
<input type="checkbox"/>	195FA3	-	3° NA with +3" or +4" STFH	N/C
<input type="checkbox"/>	195FA4	-	6° NA with +3" or +4" STFH	N/C

### Seat Height

*(Measured in the front) - Obtain Quote to verify est. STFH*

<input type="checkbox"/>	195HT44		Lowest STFH	NC
<input type="checkbox"/>	195HT45		+1" Seat to Floor Height	NC
<input type="checkbox"/>	195HT46		+2" Seat to Floor Height	NC
<input type="checkbox"/>	195HT47		+3" STFH NA with Capt Seat	NC
<input type="checkbox"/>	195HT48		+4" STFH NA with Capt Seat	NC

STFH Matrix					
Seating Type and Power Option Combinations	Seat-to-Floor Height at 0 Pre-tilt				
	Low	+1"	+2"	+3"	+4"
ASAP II	16.2"	17.2"	18.2"	19.2"	20.2"
Captain Seat (From Pan)	16.2"	17.2"	18.2"		
Adding seat angle will increase STFH by 1" for each incremental change.					

## 3. BATTERIES and CHARGERS

### Batteries

<input type="checkbox"/>	195AG01	E2361	22NF Gel Std Post (Pair) w/straps	\$320.00
<input type="checkbox"/>	195AG05	-	Omit batteries (Includes harness)	N/C

### Battery Charger

<input type="checkbox"/>	195BJ19	-	8A Dual Mode Charger (Compact) CTE	N/C
<input type="checkbox"/>	195BJ3	-	Omit Charger	-\$40.00

## 4. ELECTRONICS

### Drive Control Options

<input type="checkbox"/>	195ER01	-	Non-expandable controller and joystick	N/C
<input type="checkbox"/>	<b>R-Net Expandable Drive Control Upgrade (90A)</b>			<b>\$950.00</b>
	195EX01	E2377	Expandable Controller - R-net	\$525.00
	195EX02	E2313	Harnessing for Expandable Controller	\$425.00

### R-net Joystick (for expandable electronics)

<input type="checkbox"/>	195J70	-	Std LED Joystick for Expandable Ctrl's	N/C
<input type="checkbox"/>	195J93		Joystick w/stereo Jacks and Monochrome Display	\$200.00
<input type="checkbox"/>	195J88	-	Joystick W/Toggle, Spd Pot, Stereo Jacks & Color Display	\$395.00
<input type="checkbox"/>	195J95	-	Omit JS for use with OMNI	N/C

### Joystick Mount (Fixed or Swing Away)

<input type="checkbox"/>	195JM10	-	Fixed Mount	N/C
<input type="checkbox"/>	195JM11	E1028	Swing Away Mount	\$235.00

### Joystick Mount (Location)

*Captain Seat Not Height Adjustable, ASAP II = Height Adjustable.*

<input type="checkbox"/>	195HM1	-	Right Side Mount	N/C
<input type="checkbox"/>	195HM2	-	Left Side Mount	N/C

### Joystick Handle (Optional)

<input type="checkbox"/>	195JH1	E2323	Ball Handle	\$75.00
<input type="checkbox"/>	195JH2	E2323	Foam Ball Handle	\$75.00
<input type="checkbox"/>	195JH4	E2323	T-Handle	\$75.00
<input type="checkbox"/>	195JH6	E2323	Goalpost	\$75.00

### R-net OMNI and Output Options

*(For expandable controls, choose all that apply)*

<input type="checkbox"/>	195ON1	-	Rnet OMNI Input Control Module and display with built in Infrared and armrest mount. Choose mount below. (required for Specialty Input Devices.)	\$975.00
<input type="checkbox"/>	195ON2	E2351	Rnet Output Module (ECM)	\$995.00
<input type="checkbox"/>	195ON3	-	Rnet Bluetooth Mouse-mover	\$850.00

### OMNI Mount

*(If used with Joystick must be mounted opposite side)*

<input type="checkbox"/>	195DS03	E1028	Swing Away Left Side OMNI Mount	\$235.00
<input type="checkbox"/>	195DS04	E1028	Swing Away Right Side OMNI Mount	\$235.00

### Switch inputs for Joysticks or OMNI

*Drive or Mode / Profile Control (Avail Rnet only)*

<input type="checkbox"/>	195SW22		Stereo to 2 Mono Splitter	\$60.00
<input type="checkbox"/>	195SW6		Ribbon Switch	\$95.00
<input type="checkbox"/>	195SW1		Buddy Button Switch	\$75.00
<input type="checkbox"/>	195SW2		Disc Switch	\$160.00
<input type="checkbox"/>	195SW9		Wobble Switch	\$500.00
<input type="checkbox"/>	195SW4		Micro Light Switch	\$75.00
<input type="checkbox"/>	195SW24		Egg Switch-Black	\$95.00
<input type="checkbox"/>	195SW21		Dual toggle switch only	\$170.00
<input type="checkbox"/>	195SW23		4-way toggle switch w/5th button DB9 Connector. (must have OMNI)	\$170.00

### Switch Mount Bracket

<input type="checkbox"/>	195EM01		Single Switch Mount Bracket	\$195.00
<input type="checkbox"/>	195EM02		Dual toggle switch mount bracket	\$195.00
<input type="checkbox"/>	195EM03		4-way toggle switch mount bracket.	\$195.00

### Specialty Driver Control Options

*Requires expandable controls and OMNI. All packages must be added to the specialty control on-chair package. Not available with Upholstered backs or the Captains seat.*

<input type="checkbox"/>	<b>Quickie Sip n' Puff System</b>			<b>\$2,234.00</b>
	195ID34	E2325	Sip N' Puff Kit	\$1,420.00
	195II01	E0955	Headrest	\$225.00
	195IJ01	E1028	Headrest Removable Mount	\$225.00
	195IH1	E2326	Sip n' Puff Tubing and Hardware	\$364.00
<input type="checkbox"/>	<b>ASL Head Array Package (Adult)</b>			<b>\$4,020.00</b>
	195II02	E2330	ASL Proximity Head Array (Adult)	\$3,795.00
	195IJ01	E1028	Headrest Removable Mount	\$225.00
<input type="checkbox"/>	<b>ASL Head Array Package (Ped)</b>			<b>\$4,020.00</b>
	195II03	E2330	ASL Proximity Head Array (Ped)	\$3,795.00
	195IJ01	E1028	Headrest Removable Mount	\$225.00
<input type="checkbox"/>	<b>Switch-It Head Array Package (Adult)</b>			<b>\$4,020.00</b>
	195II04	E2330	Switch-it Proximity Head Array	\$3,795.00
	195IJ01	E1028	Headrest Removable Mount	\$225.00
<input type="checkbox"/>	<b>Switch-It Head Array Package (Pediatric)</b>			<b>\$4,020.00</b>
	195II05	E2330	Switch-it Proximity Head Array	\$3,795.00
	195IJ01	E1028	Headrest Removable Mount	\$225.00
<input type="checkbox"/>	<b>ASL Proportional Mini Joystick Chin / Lip Control Package</b>			<b>\$4,945.00</b>
	195ID36	E2312	Mini Joystick	\$4,495.00
	195II01	E0955	Headrest	\$225.00
	195IJ01	E1028	Headrest Removable Mount	\$225.00
<input type="checkbox"/>	<b>ASL Proportional Mini Joystick Midline with Gatlin Package</b>			<b>\$4,720.00</b>
	195ID37	E2312	Mini joystick	\$4,495.00
	195IJ03	E1028	ASL Proportional S/A Joystick Mount	\$225.00
<input type="checkbox"/>	<b>Quickie Proportional Chin Control Package</b>			<b>\$4,345.00</b>
	195ID45	E2312	Proportional Joystick	\$4,120.00
	195IJ03	E1028	ASL Proportional S/A Joystick Mount	\$225.00

### Attendant Control (NA with Capt Seat)

<input type="checkbox"/>	1950A01	E2331	Attendant Control for VR-2	\$995.00
<input type="checkbox"/>	1950A02	E2331	Attendant Control for R-net	\$995.00

### Attendant Mounting location

<input type="checkbox"/>	195DN1		Mounting location: Right Back Cane	N/C
<input type="checkbox"/>	195DN2		Mounting Location: Left Back Cane	N/C

### Electronic Programmers

<input type="checkbox"/>	195PR2		VR-2 Hand Held Programmer (HHP)	\$250.00
<input type="checkbox"/>	195PR5		R-net PC Programmer with Dongle	\$400.00
<input type="checkbox"/>	195PR6		DTT VR2 and Rnet cables included.	\$1,000.00

## 5. SEAT TYPE

<input type="checkbox"/>	195ST56	-	<b>Quickie A.S.A.P II</b> (Adjustable Seating and Positioning) Choose Seat Frame Size Platform.	N/C
<b>ASAP II Frame size</b> <i>(each frame is width and depth adjustable within given range. )</i>				
<input type="checkbox"/>	195FU17	-	Adjustable 12x12 to 16X19 ( A )	N/C
<input type="checkbox"/>	195FU18	-	Adjustable 16x12 to 20x20 ( B )	N/C

OR

<input type="checkbox"/>	195ST58	-	<b>Captain Seat w/Semi-Recline Back</b> - Standard with integrated seat pan, (K0849 cushion available in section 7.) Choose Seat depth / width in section 6. ( D,E,F )	N/C
--------------------------	---------	---	--	-----

## 6. SEAT SIZE

### Seat Size Matrix. *Seat type is chosen in section 5.*

A = ASAP II Seat Frame Adjustable from 12x12 to 16X19  
B = ASAP II Seat Frame Adjustable from 16X12 to 20X20

D = Captain Seat, Adjustable 16x15 to 16x18.  
E = Captain Seat, Adjustable 18x16 to 18x20.  
F = Captain Seat, Adjustable 20x18 to 20x22

		ASAPII Seat Width								
		12"	13"	14"	15"	16"	17"	18"	19"	20"
Seat Depth	12"	A	A	A	A	A,B	B	B	B	B
	13"	A	A	A	A	A,B	B	B	B	B
	14"	A	A	A	A	A,B	B	B	B	B
	15"	A	A	A	A	A,B	B	B	B	B
	16"	A	A	A	A	A,B	B	B	B	B
	17"	A	A	A	A	A,B	B	B	B	B
	18"	A	A	A	A	A,B	B	B	B	B
	19"	A	A	A	A	A,B	B	B	B	B
	20"					B	B	B	B	B

		Capt Seat Width		
		16"	18"	20"
Seat Depth	15"			
	16"	D		
	17"			
	18"		E	
	19"			
	20"			F

Seat Width				
<input type="checkbox"/>	195R21	12"	Seat width	N/C
<input type="checkbox"/>	195R22	13"	Seat width	N/C
<input type="checkbox"/>	195R23	14"	Seat width	N/C
<input type="checkbox"/>	195R24	15"	Seat width	N/C
<input type="checkbox"/>	195R5	16"	Seat width	N/C
<input type="checkbox"/>	195R6	17"	Seat width	N/C
<input type="checkbox"/>	195R7	18"	Seat width	N/C
<input type="checkbox"/>	195R8	19"	Seat width	N/C
<input type="checkbox"/>	195R9	20"	Seat width	N/C

Seat Depth				
<input type="checkbox"/>	195RF20	12"	Seat depth	N/C
<input type="checkbox"/>	195RF21	13"	Seat depth	N/C
<input type="checkbox"/>	195RF22	14"	Seat depth	N/C
<input type="checkbox"/>	195RF23	15"	Seat depth	N/C
<input type="checkbox"/>	195RF5	16"	Seat depth	N/C
<input type="checkbox"/>	195RF6	17"	Seat depth	N/C
<input type="checkbox"/>	195RF7	18"	Seat depth	N/C
<input type="checkbox"/>	195RF8	19"	Seat depth	N/C
<input type="checkbox"/>	195RF24	20"	Seat depth	N/C

## 7. SEAT CUSHIONS

<input type="checkbox"/>	195CU34	Capt seat Cushion. (Avail on CC only)	NC
<input type="checkbox"/>	195CU1	2" Cushion.	\$95.00



### JAY Cushions (Optional)

To order any JAY cushions on-chair, please see the JAY price list.

Cushion name or part number must be filled out w/ desired width & depth

JAY Bundled Cushion		Price List
<input type="checkbox"/>	195JC20	
Cushion Name or Part #		
Width: _____		Depth: _____

## 9. BACKREST AND BACK OPTIONS FOR ASAP II SEAT

*Not available with Captain Seat*

### Backrest Frame Type

<input type="checkbox"/>	195BT8	-	Angle Adjustable	N/C
<input type="checkbox"/>	195BT98	-	Manual Recline 40° ( <i>not width adjust.</i> )	\$425.00

### Manual Recline Adjustment Method Option

*Back Height 23". Fits all seat types. NA with Cantilever Arms*

<input type="checkbox"/>	195MN01		Tool	N/C
<input type="checkbox"/>	195MN02		Knob (NA with dual post arms.)	N/C

### Angle Adjustable Backrest Options

*(NA with Manual recline)*

<input type="checkbox"/>	195OD8		Non-Folding Backrest	N/C
<input type="checkbox"/>	195OD9		Folding Backrest	\$110.00

### Cane Angle

<input type="checkbox"/>	195BP40		Straight Back Post	N/C
<input type="checkbox"/>	195BP41		8° Bend Back Post ( <i>Avail. only w/ Uph or J3 Back</i> ) NA with Manual recline	\$100.00

### Cane Adjustable height

*(Upholstery Height Measured pan to top of upholstery.)*

<input type="checkbox"/>	195B1		Fixed Low (15.5")	N/C
<input type="checkbox"/>	195B5		Fixed Med (17.5")	N/C
<input type="checkbox"/>	195B9		Fixed Tall (19.5")	N/C
<input type="checkbox"/>	195B243		Adjustable Low 14" - 18"	\$100.00
<input type="checkbox"/>	195B244		Adjustable High 20" - 26"	\$100.00



### Towel Bar Depth

<input type="checkbox"/>	195QT03		Shallow (NA with Upholstery backs.)	N/C
<input type="checkbox"/>	195QT04		Deep (Ext. 4" from back canes for deep backs)	N/C

### Back Type (Uphostery or Solid)

<input type="checkbox"/>	195BU1	-	Upholstery ( <i>Not avail with Adj cane</i> )	N/C
<input type="checkbox"/>	195BU70	E2611	Tension adj Upholstery Ballistic Nylon. w/1" width adjustment.	\$315.00
<input type="checkbox"/>	195BU71	E2611	Tension adj Upholstery 3DX Vented. w/1" width adjustment.	\$330.00
<input type="checkbox"/>	195BU76	-	S.P.O.T. Curved	N/C
<input type="checkbox"/>	195BU14	-	Omit Upholstery	-\$15.00

### Back Height - Required for SPOT Curved and SPO Backs.

*(Limited combinations of widths) Measured from pan to top of solid back.*

<input type="checkbox"/>	195B132	-	14"	N/C
<input type="checkbox"/>	195B36	-	16"	N/C
<input type="checkbox"/>	195B38	-	18"	N/C
<input type="checkbox"/>	195B40	-	20"	N/C
<input type="checkbox"/>	195B42	-	22"	N/C
<input type="checkbox"/>	195B44	-	24"	N/C
<input type="checkbox"/>	195B140	-	26"	N/C

## 10. HEADREST OPTIONS FOR ASAP II SEAT

*Available with on-chair solid backs. Headrests for Jay 3 backs need to be ordered on Jay 3 Order form.*

<input type="checkbox"/>	<b>Whitmyer Linx Headrest Small</b>			\$450.00
	195HE65	E0955	Plush Head Support Pad 8"	\$225.00
	195MH1	E1028	No Tool / Quick Rem. Headrest Mount	\$225.00

<input type="checkbox"/>	<b>Whitmyer Linx Headrest Large</b>			\$450.00
	195HE66	E0955	Plush Head Support Pad 10"	\$225.00
	195MH1	E1028	No Tool / Quick Rem. Headrest Mount	\$225.00

## 11. POSTURAL SUPPORTS FOR ASAP II SEAT

*ALL Postural Supports are Sold as EACH; Must select both left and right for a pair.*

### Swing Away Lateral Thoracic Support - Left

<input type="checkbox"/> <b>Swing Away Lateral Thoracic Support 4x5" - Left</b> \$325.00			
195ZV09	E0956	Lateral Pad Curved 4"x5"	\$100.00
195ZS06	E1028	Swing Away Mount	\$225.00
<input type="checkbox"/> <b>Swing Away Lateral Thoracic Support 4x6" - Left</b> \$325.00			
195ZV11	E0956	Lateral Pad Curved 4"x6"	\$100.00
195ZS06	E1028	Swing Away Mount	\$225.00

### Swing Away Lateral Thoracic Support -Right

<input type="checkbox"/> <b>Swing Away Lateral Thoracic Support 4x5" - Right</b> \$325.00			
195ZV10	E0956	Lateral Pad Curved 4"x5"	\$100.00
195ZS05	E1028	Swing Away Mount	\$225.00
<input type="checkbox"/> <b>Swing Away Lateral Thoracic Support 4x6" - Right</b> \$325.00			
195ZV12	E0956	Lateral Pad Curved 4"x6"	\$100.00
195ZS05	E1028	Swing Away Mount	\$225.00

### Long Thigh Support w/Removable Mount

*Available with Cantilever Arms, NA with Manual Recline Back, Dual Post, Single Post or Cantilever w/ 2 pt Locking arms.*

<input type="checkbox"/> <b>SPOT Long Thigh Support - Left</b> \$325.00			
195TV2	E0956	Long Thigh Support - Left	\$100.00
195TX1	E1028	Removable Mount - Left	\$225.00
<input type="checkbox"/> <b>SPOT Long Thigh Support - Right</b> \$325.00			
195TV1	E0956	Long Thigh Support - Right	\$100.00
195TX2	E1028	Removable Mount - Right	\$225.00

### Swing Away Knee Adductor Supports

*Available only with Fixed and Power Center Mount Legrests.*

<b>Knee Adductor Supports - LEFT (choose Pad &amp; Arm)</b> \$395.00			
<b>Pad Size</b>			
<input type="checkbox"/>	195KB5	E0957	Knee Adductor Pad SM- Left \$170.00
<input type="checkbox"/>	195KB7	E0957	Knee Adductor Pad LG- Left \$170.00
<b>S/A Arm Size</b>			
<input type="checkbox"/>	195XX04	E1028	Swing Away Short - Left \$225.00
<input type="checkbox"/>	195XX06	E1028	Swing Away Long - Left \$225.00

### Knee Adductor Supports - RIGHT (choose Pad & Arm) \$395.00

<b>Pad Size</b>			
<input type="checkbox"/>	195KB6	E0957	Knee Adductor Pad SM- Right \$170.00
<input type="checkbox"/>	195KB8	E0957	Knee Adductor Pad LG- Right \$170.00
<b>S/A Arm Size</b>			
<input type="checkbox"/>	195XX05	E1028	Swing Away Short - Right \$225.00
<input type="checkbox"/>	195XX07	E1028	Swing Away Long - Right \$225.00

### CHEST STRAP

<input type="checkbox"/>	195ZR03	E0960	Padded Chest Strap \$225.00
--------------------------	---------	-------	-----------------------------

## 12. ARMREST AND ARMPAD OPTIONS FOR ASAP II SEAT

### Armrest Mounting for K0848 Models with ASAP II

<b>Dual Post Armrests</b>			
<input type="checkbox"/>	195EG01		Short Dual Post Flip Back 10" Height. N/C
<input type="checkbox"/>	195EG21		Long Dual Post Flip Back 10" Height. N/C
<input type="checkbox"/>	195EG02	E0973	Shrt Dual Post Flip Back HT Adj 10"-15" \$230.00
<input type="checkbox"/>	195EG22	E0973	Lng Dual Post Flip Back HT Adj 10"-15" \$230.00
<b>Cantilever Armrests</b>			
<i>(Adjustable length arm pad included (choose Pad setting below, except for Low Arm Option) NA with Manual Recline Back</i>			
<input type="checkbox"/>	195EG03	E0973	<b>Standard Cantilever Arm w/ 2 Point Locking Post.</b> (9"-10" Ht Range.) NA w/ seat depths below 16" \$230.00
<input type="checkbox"/>	195EG04	E0973	<b>Standard Cantilever Arm w/ 2 Point Locking Post.</b> (11"-12" Ht Range.) NA w/ seat depths below 16" \$230.00
<input type="checkbox"/>	195EG05	E0973	<b>STD Cantilever Arm</b> 9"-12" Ht Range \$230.00
<input type="checkbox"/>	195EG06	E0973	<b>Low Cantilever Arm</b> 7"-10" Ht Range (Choose ASAPII pad type and size below) \$230.00
<b>Single Post Armrests</b>			
<input type="checkbox"/>	195EG07	E0973	Single Post Height Adjustable - Std. \$230.00
<input type="checkbox"/>	195EG08	E0973	Single Post Height Adjustable - Low \$230.00

### Arm Pad Options for ASAPII

<b>Pad Type / Size Options for Dual Post / Single Post / Low Cantilever</b>			
<b>Left Arm Pad (N/C)</b>		<b>Right Arm Pad (N/C)</b>	
<input type="checkbox"/>	195AE01	-	Desk Length Waterfall (10") <input type="checkbox"/> 195AB01
<input type="checkbox"/>	195AE02	-	Full Waterfall (14") NA w/Low Cant <input type="checkbox"/> 195AB02
<input type="checkbox"/>	195AE03	-	Desk Length Standard (10") <input type="checkbox"/> 195AB03
<input type="checkbox"/>	195AE04	-	Full Standard (14") NA w/Low Cant <input type="checkbox"/> 195AB04
<b>Pad Setting Options for Standard Cantilever Arm</b>			
<b>Left Arm Pad (N/C)</b>		<b>Right Arm Pad (N/C)</b>	
<input type="checkbox"/>	195AE11	-	Full Length Cantilever (14") <input type="checkbox"/> 195AB11
<input type="checkbox"/>	195AE10	-	Desk Length Cantilever (10") <input type="checkbox"/> 195AB10

### 13. HANGERS AND FOOTRESTS FOR ASAP II AND CAPTAIN SEAT

Hanger and Extension Tubes Options (see footplate compatibility in the brackets)

#### Non-Powered Swing Away Legrests

Sold as Pairs

<input type="checkbox"/>	195H95		65° Swing Away (A,B,C)	N/C
<input type="checkbox"/>	195H2		70° Swing Away (A,B,C)	N/C
<input type="checkbox"/>	195H94		75° Tapered Swing Away (E)	N/C
<input type="checkbox"/>	195H6		90° Swing Away (B,C) (5.5-9")	N/C
<input type="checkbox"/>	195H138	E0990	Manual ELR S/A (A,B,C,D) (Avail. with Fixed Centermount, choose below)	\$270.00

#### Fixed Center Mount Legrests (includes footplate)

<input type="checkbox"/>	195H134		Fixed Center Mount Short	N/C
<input type="checkbox"/>	195H135		Fixed Center Mount Long	N/C

#### Omit Hangers.

<input type="checkbox"/>	195H144		Omit Hangers	-\$20.00
--------------------------	---------	--	--------------	----------

#### Hanger Extensions. (See range listed in matrix below)

NOTE: Not all extension tube will be available; depending on the seat height, some extension tube options may not offer enough ground clearance.

<input type="checkbox"/>	195E16	K0037	High Mount Hanger	\$55.00
<input type="checkbox"/>	195E1		Short	N/C
<input type="checkbox"/>	195E2		Medium	N/C
<input type="checkbox"/>	195E5		Long	N/C
<input type="checkbox"/>	195E21		Omit Extension	N/C

#### Footplate (Pair)

<input type="checkbox"/>	195F1		<b>A - Composite with Heel Loop (Pair)</b>	N/C
<input type="checkbox"/>			<b>B - Adult Angle Adjust w/Heel Loop for use with 65° and 70° hanger (Pair)</b>	<b>\$210.00</b>
	195F282	K0040	Adult Angle Adjustable Footplate	\$165.00
	195HL10	E0951	Heel Loop	\$45.00
<input type="checkbox"/>			<b>B - Adult Angle Adjust w/Heel Loop for use with 90° hanger (Pair)</b>	<b>\$210.00</b>
	195F285	K0040	Adult Angle Adjustable Footplate	\$165.00
	195HL10	E0951	Heel Loop	\$45.00
<input type="checkbox"/>			<b>C - Kids Angle Adjust w/Leg Strap for use with 65° and 70° hanger (Pair)</b>	<b>\$195.00</b>
	195F283	K0040	Kids Angle Adjustable Footplate	\$165.00
	195LS13	K0038	Leg Strap	\$30.00
<input type="checkbox"/>			<b>C - Kids Angle Adjust w/Leg Strap for use with 90° hanger(Pair)</b>	<b>\$195.00</b>
	195F286	K0040	Kids Angle Adjustable Footplate	\$165.00
	195LS13	K0038	Leg Strap	\$30.00
<input type="checkbox"/>	195F287		<b>D - Aluminum (Pair)</b>	\$30.00
<input type="checkbox"/>			<b>E - One Piece Angle Adjust Footplate</b>	\$195.00
	195F284	K0040	One piece Angle Adjustable Footplate	\$165.00
	195LS13	K0038	Leg Strap	\$30.00
<input type="checkbox"/>	195F288		<b>F - Centermount single Footplate</b>	N/C
<input type="checkbox"/>			<b>H - Centermount High Mnt Footplate</b>	\$55.00
	195F290	K0037	One piece Angle Adjustable Footplate	\$55.00
<input type="checkbox"/>	195F279		<b>Omit Footplate and extension tube</b>	N/C

#### Footrest Accessories

<input type="checkbox"/>	1955A01	E0952	Toe Loop (Pair) Only avail on (opt B).	\$45.00
<input type="checkbox"/>	195LS14	K0038	Extra Leg Strap	\$30.00

Lower Leg Length Matrix (measured seat pan to the top of the footplate surface)				
Hanger Type	High Mount	Short	Medium	Long
65° Swing Away	7-14"	13.5- 16"	16-18.5"	18-20.5"
70° Swing Away	7-14"	13.5- 16"	16-18.5"	18-20.5"
75° Tapered S/A	7-14"	13.5- 16"	14.5-19"	15-18"
90° Swing Away	5.5-9" Footplate mounts to front of hanger.			
Manual ELR S/A		12.5-17"	14.5-19"	17-21"
Fixed Cntrmnt		12.5"-15.5"		14.5"-19.5"

Footplate Matrix								
Hanger Type	A	B	C	D	E	F	H	
65° Swing Away	X	X	X					
70° Swing Away	X	X	X					
75° Tapered S/A					X			
90° Swing Away		X	X					
Manual ELR S/A	X	X	X	X				
Fixed Cntrmnt								

### 14. ACCESSORIES

#### Wheelchair Tray Table

<input type="checkbox"/>	1957A01	E0950	TRAY TABLE SM TUFFAK 12"-14" PWR	\$225.00
<input type="checkbox"/>	1957A02	E0950	TRAY TABLE MED TUFFAK 15"-17" PWR	\$225.00
<input type="checkbox"/>	1957A03	E0950	TRAY TABLE LRG TUFFAK 18"-20" PWR	\$225.00

#### Backpack

<input type="checkbox"/>	195A1		Black Utility	\$55.00
<input type="checkbox"/>	195A2		Black/Charcoal Kids	\$50.00

#### Positioning Belt - Select for any style seat

<input type="checkbox"/>	195EJ01		Auto Style Buckle	N/C
<input type="checkbox"/>	195EJ02	E0978	Belt 2" Aircraft Buckle	\$35.00
<input type="checkbox"/>	195EJ03	E0978	Belt 2" Aircraft Buckle Padded	\$65.00

#### Mounting Accessories (available with All Seats)

Only one accessory can be mounted at a time.

<input type="checkbox"/>	195A603	E2207	Cane/Crutch Holder	\$250.00
<input type="checkbox"/>	195A604	E2208	O2 holder	\$250.00
<input type="checkbox"/>	195A605	K0108	Walker holder	\$250.00

BUILT 4 ME OPTIONS Yes! Call Customer Service

