



Phone (800) 981-1540 | Fax (715) 254-0996
 sales@kimobility.com | www.kimobility.com

Company: _____

Account Number: _____ Date: _____

Quote PO Number: _____

RTS: _____

Marked For: _____

Select if chair quote has: Additional Ki Products with Different Quote/Order Number **Quote/Order Number:** _____

Catalyst 5Ti K0005 **\$3615**
 300 lb weight capacity

Effective 09/09/2020

HCPCS codes provided are based on code verification by the PDAC or our interpretation of the code definitions. Proper use of HCPCS codes does not ensure coverage or payment. For coverage information, verify the appropriate payer's coverage policy.

Frame

Seat Width

- 14" _____ N/C
- 15" _____ N/C
- 16" _____ N/C
- 17" _____ N/C
- 18" _____ N/C
- 19" _____ \$195
- 20" E2201 _____ \$395
- 21" E2201 _____ \$495
- 22" E2201 _____ \$495

Seat Depth

- 14" _____ N/C
- 15" _____ N/C
- 16" _____ N/C
- 17" _____ N/C
- 18" _____ N/C
- 19" _____ \$195
- 20" E2203 _____ \$500

Weight Capacity

- 300 lb _____ Std
- 350 lb (Heavy Duty) _____ \$500
Requires minimum 6" caster height

Backrest

Back Post / Height Range / Back Height

Back Post	Price	Height Range	Back Height			
			8.5	9.5	10.5	11.5
<input type="checkbox"/> Standard	N/C	<input type="checkbox"/> Short	<input type="checkbox"/> 8.5	<input type="checkbox"/> 9.5	<input type="checkbox"/> 10.5	<input type="checkbox"/> 11.5
		<input type="checkbox"/> Medium	<input type="checkbox"/> 12.5	<input type="checkbox"/> 13.5	<input type="checkbox"/> 14.5	<input type="checkbox"/> 15.5
		<input type="checkbox"/> Tall	<input type="checkbox"/> 16.5	<input type="checkbox"/> 17.5	<input type="checkbox"/> 18.5	<input type="checkbox"/> 19.5
<input type="checkbox"/> Angle Adjustable w/ Push Handle	\$185	<input type="checkbox"/> Short	<input type="checkbox"/> 14	<input type="checkbox"/> 15	<input type="checkbox"/> 16	
		<input type="checkbox"/> Medium	<input type="checkbox"/> 16	<input type="checkbox"/> 17	<input type="checkbox"/> 18	
		<input type="checkbox"/> Tall	<input type="checkbox"/> 18	<input type="checkbox"/> 19	<input type="checkbox"/> 20	

Transit

- Transit System _____ \$320
Not available with Removable Seat Pan or 350 lb Weight Capacity
- Omit Transit _____ N/C

Cross Brace

- Aluminum _____ Std
- Titanium _____ \$495
Not available with 21" and 22" Seat Widths

Seat Pan

- Removable Aluminum Seat Pan E2231 _____ \$245
Not available with Transit System. Pan depth 1/2" shorter than Seat Depth.

Wheelchair Drive Ready

Chair will ship from Ki Mobility with adaption kit installed for selected Alber system. Order system separately from Alber USA. Select Rear Seat Height (full profile selections only) in drive wheel size on Rear Seat Height chart (page 4). Requires Rear Anti-Tips. Not available with Spinergy wheels or Height Adjustable Flip Back T-Arm.

- e-motion Ready _____ N/C
- twion Ready _____ N/C

Standard Back Post

Select option below only if a Standard Back Post option is selected on chart at left

- Straight without Push Handle _____ N/C
- Straight with Push Handle _____ \$50
- 8° Bend with Push Handle _____ \$80
Not available with Short Back Height Range
- Straight with Fold Down Push Handle _____ \$125
Not available with 350 lb Weight Capacity

Push Handle Options

Not available with Straight Back Post with Fold Down Push Handle or 350 lb Weight Capacity

- Low Profile Push Handle _____ \$70
2" shorter than standard push handles

Backrest continued

Back Upholstery

Select option below only if Standard or Angle Adjustable Back Post option is selected on chart on previous page. If selecting both upholstery and Axiom Back, the upholstery will be installed.

- Standard _____ Std
Not available with Short or Medium Back Height Ranges on 20" - 22" Seat Widths
- Tension Adjustable E2611
 - Standard Cover _____ \$315
 - Air Mesh Breathable Cover _____ \$390
- Omit Back Upholstery _____ - \$10

Military Patch

- Attached only if ordered with Tension Adjustable Back Upholstery
- US Military Service Patch _____ \$90
 - Army Navy Marines Air Force Coast Guard
 - US Purple Heart Patch _____ \$90
 - Purple Heart with Military Service Patch Combo _____ \$145
 - Army Navy Marines Air Force Coast Guard

Frame Type / Footrest

Hanger / Front Frame Bend

Frame	Hanger	70°	80°		Retail
Swing Away	Extension Tube Mount	<input type="checkbox"/>	<input type="checkbox"/> ¹		Std
	Pro Elevating Leg Rests (PRO ELR) E0990			<input type="checkbox"/>	\$295
	Omit Hangers			<input type="checkbox"/>	-\$20
Fixed	Extension Tube Mount	<input type="checkbox"/>	<input type="checkbox"/> ¹		N/C

¹ Not available with 7" or 8" Casters

Footplate

- Composite _____ N/C
Not available with PRO ELR
- Composite Angle Adjustable K0040 _____ \$185
Not available with 14" Seat Width
- Aluminum Angle Adjustable K0040 _____ \$185
- One Piece Flip Up Angle Adjustable K0040 _____ \$190
Not available with PRO ELR

Footrest / Extension / Seat to Footrest Length

Select Extension and Seat to Footrest Length in row corresponding to desired Footrest. Footrest Length of at least 2.5" shorter than Front Seat Height recommended. Extension Tube Hangers and Fixed Front Frame measurements are based on 70° Hanger / Front Frame Bend.

Footrest	Extension	Seat to Footrest Length									
Extension Tube Hangers (70°, 80°)	<input type="checkbox"/> Short	<input type="checkbox"/> 11	<input type="checkbox"/> 11.5	<input type="checkbox"/> 12	<input type="checkbox"/> 12.5	<input type="checkbox"/> 13	<input type="checkbox"/> 13.5	<input type="checkbox"/> 14	<input type="checkbox"/> 14.5	<input type="checkbox"/> 15	
	<input type="checkbox"/> Medium	<input type="checkbox"/> 13	<input type="checkbox"/> 13.5	<input type="checkbox"/> 14	<input type="checkbox"/> 14.5	<input type="checkbox"/> 15	<input type="checkbox"/> 15.5	<input type="checkbox"/> 16	<input type="checkbox"/> 16.5	<input type="checkbox"/> 17	
	<input type="checkbox"/> Long	<input type="checkbox"/> 15.5	<input type="checkbox"/> 16	<input type="checkbox"/> 16.5	<input type="checkbox"/> 17	<input type="checkbox"/> 17.5	<input type="checkbox"/> 18	<input type="checkbox"/> 18.5	<input type="checkbox"/> 19	<input type="checkbox"/> 19.5	
PRO ELR Low Pivot Setting	<input type="checkbox"/> Short	12 - 17.5									
	<input type="checkbox"/> Long	15 - 21									
PRO ELR High Pivot Setting	<input type="checkbox"/> Short	10.5 - 15.5									
	<input type="checkbox"/> Long	13 - 19									
Fixed Front Frame (70°, 80°)	<input type="checkbox"/> Short	<input type="checkbox"/> 11.5	<input type="checkbox"/> 12	<input type="checkbox"/> 12.5	<input type="checkbox"/> 13	<input type="checkbox"/> 13.5	<input type="checkbox"/> 14	<input type="checkbox"/> 14.5	<input type="checkbox"/> 15		
	<input type="checkbox"/> Medium	<input type="checkbox"/> 13	<input type="checkbox"/> 13.5	<input type="checkbox"/> 14	<input type="checkbox"/> 14.5	<input type="checkbox"/> 15	<input type="checkbox"/> 15.5	<input type="checkbox"/> 16	<input type="checkbox"/> 16.5	<input type="checkbox"/> 17	
	<input type="checkbox"/> Long	<input type="checkbox"/> 15.5	<input type="checkbox"/> 16	<input type="checkbox"/> 16.5	<input type="checkbox"/> 17	<input type="checkbox"/> 17.5	<input type="checkbox"/> 18	<input type="checkbox"/> 18.5	<input type="checkbox"/> 19	<input type="checkbox"/> 19.5	

Hanger Release

If no selection is made Classic Hanger Release will be used

- Classic _____ Std
- 4-Way - In line _____ N/C
See reference A below. Not available with PRO ELR.
- 4-Way - Out _____ N/C
See reference B below. Not available with PRO ELR.

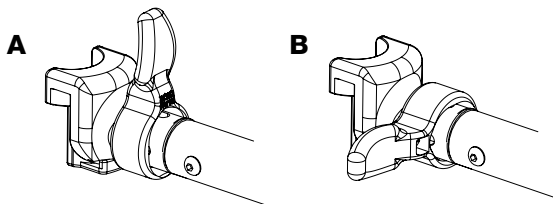

Residual Limb Support

- Residual Limb Support E1020
- Right and Left _____ \$790
 - Left _____ \$395 Right _____ \$395
 - Omit Left Hanger _ -\$10 Omit Right Hanger _ -\$10
- Cover**
- Smooth Air Mesh Smooth Air Mesh
- Pad Size**
- | | | | |
|---------------------------------|----------------------------------|---------------------------------|----------------------------------|
| <input type="checkbox"/> 5 x 8 | <input type="checkbox"/> 9 x 14 | <input type="checkbox"/> 5 x 8 | <input type="checkbox"/> 9 x 14 |
| <input type="checkbox"/> 7 x 10 | <input type="checkbox"/> 11 x 10 | <input type="checkbox"/> 7 x 10 | <input type="checkbox"/> 11 x 10 |
| <input type="checkbox"/> 9 x 10 | <input type="checkbox"/> 11 x 14 | <input type="checkbox"/> 9 x 10 | <input type="checkbox"/> 11 x 14 |

Footrest continued

Heel Loop

Not available with One Piece Flip Up Angle Adjustable Footplate

- Heel Loops E0951 _____ \$30
- Adjustable Heel Loops E0951 _____ \$50
- Omit Heel Loops _____ N/C

Calf Strap

- Velcro Adjustable K0038 _____ \$40
- Padded Velcro Adjustable K0038 _____ \$68
- Bodypoint Padded AeroMesh K0038 _____ \$102

Front Seat Height and Casters

Caster Size / Front Seat Height

Select Front Seat Height in row corresponding to desired caster size

Caster Size	Front Seat Height										
4"	<input type="checkbox"/> 15 ¹	<input type="checkbox"/> 15.5	<input type="checkbox"/> 16	<input type="checkbox"/> 16.5	<input type="checkbox"/> 17	<input type="checkbox"/> 17.5	<input type="checkbox"/> 18	<input type="checkbox"/> 18.5	<input type="checkbox"/> 19	<input type="checkbox"/> 19.5	<input type="checkbox"/> 20
5"	<input type="checkbox"/> 16	<input type="checkbox"/> 16.5	<input type="checkbox"/> 17	<input type="checkbox"/> 17.5	<input type="checkbox"/> 18	<input type="checkbox"/> 18.5	<input type="checkbox"/> 19	<input type="checkbox"/> 19.5	<input type="checkbox"/> 20	<input type="checkbox"/> 20.5	
6"	<input type="checkbox"/> 17	<input type="checkbox"/> 17.5	<input type="checkbox"/> 18	<input type="checkbox"/> 18.5	<input type="checkbox"/> 19	<input type="checkbox"/> 19.5	<input type="checkbox"/> 20	<input type="checkbox"/> 20.5	<input type="checkbox"/> 21		
7"	<input type="checkbox"/> 18	<input type="checkbox"/> 18.5	<input type="checkbox"/> 19	<input type="checkbox"/> 19.5	<input type="checkbox"/> 20	<input type="checkbox"/> 20.5	<input type="checkbox"/> 21				
8"	<input type="checkbox"/> 19	<input type="checkbox"/> 19.5	<input type="checkbox"/> 20	<input type="checkbox"/> 20.5	<input type="checkbox"/> 21						

¹ Not available with 4 x 1" Poly Caster

Caster

		Caster Size					
		Price	4"	5"	6"	7"	8"
Caster Type	.75" Rolleblade	N/C	<input type="checkbox"/>				
	.75" Lighted Rollerblade	\$70	<input type="checkbox"/>				
	1" Poly	N/C	<input type="checkbox"/>	<input type="checkbox"/>	<input type="checkbox"/>	<input type="checkbox"/>	<input type="checkbox"/>
	1" Poly Aluminum	\$160	<input type="checkbox"/>	<input type="checkbox"/>			
	1" Pneumatic	\$85			<input type="checkbox"/>		<input type="checkbox"/>
	1.5" Poly	\$50	<input type="checkbox"/>	<input type="checkbox"/>	<input type="checkbox"/>		
	1.5" Soft Roll Aluminum	\$175	<input type="checkbox"/>	<input type="checkbox"/>	<input type="checkbox"/>		
	2" Poly	\$70			<input type="checkbox"/>		
2" Pneumatic w/ Foam Insert	\$225					<input type="checkbox"/>	

Caster Housing

- Standard _____ N/C
- Performance _____ \$35

Fork Stem

- Best Fit _____ Std
Ki Mobility will pick Fork and Stem combination to optimize performance based on Caster Size and Front Seat Height
- Standard Fork Stem _____ N/C
- 3/4" Longer Fork Stem _____ N/C
- 1 1/2" Longer Fork Stem _____ N/C

Maximum Seat Dump Reference

(Front Seat Height minus Rear Seat Height)

Seat Depth	14"	15"	16"	17"	18"	19"	20"
Maximum Dump Standard Caster Housing	1.5"	2"	2"	2"	2.5"	2.5"	2.5"
Maximum Dump Performance Caster Housing	3"	3"	3"	3.5"	3.5"	4"	4"

Depending on configuration, chairs with Fixed Front Frame Type may achieve up to an additional .75"

Fork Options

- Frog Legs Ultra-Sport Fork - Black _____ \$425
Available only with 4", 5" or 6" Caster Sizes. Not available with Caster Pin Locks, 350 lb Weight Capacity, 2" Poly caster or 2" Pneumatic w/ Foam Insert caster.
 - User Weight Under 80 lbs
 - User Weight 80 - 120 lbs
 - User Weight 120 - 160 lbs
 - User Weight 160 - 220 lbs
 - User Weight 220 - 260 lbs
 - User Weight 260 - 300 lbs
- Frog Legs PHASE 2 Carbon Fork _____ \$425
Lightweight shock absorbing fork. Available only with 4", 5" or 6" Caster Sizes. Not available with Caster Pin Locks, 350 lb Weight Capacity, 2" Poly caster or 2" Pneumatic w/ Foam Insert caster.
- Caster Pin Locks K0073 _____ \$195
Not available with Performance Caster Housing, 1 1/2" Longer Fork Stem or Frog Legs Fork

Wheel Locks

- Wheel Lock**
- Push to Lock _____ Std
 - Push to Lock Flush Mount _____ N/C
 - Pull to Lock _____ N/C
 - Low Profile Scissor Lock _____ \$45
Not available with Low Poly, Full Poly or Sentinel Solid tires
 - Short Thro Scissor Lock _____ \$110
 - Omit Wheel Locks _____ N/C

- Wheel Lock Options**
- Extension Handles E0961 _____ \$70
Available only with Push to Lock or Pull to Lock Wheel Locks
 - Grade Aids E0974 _____ \$150
Available only with Push to Lock Wheel Locks and Pneumatic or Pneumatic with Airless Insert tires

Rear Seat Height and Wheels

Wheel Size / Tire Profile / Rear Seat Height

Select Rear Seat Height in row corresponding to Wheel Size and Tire Profile. 14" Seat Depth not available with 24", 25" or 26" wheel sizes.

Requires Universal Axle Plate Any axle plate can be used (Universal, Amputee, One Arm Drive)

Wheel Size	Tire Profile	Rear Seat Height											
20"	Low	<input type="radio"/> 11 ²	<input type="radio"/> 11.5	<input type="checkbox"/> 12 ¹	<input type="radio"/> 12.5	<input type="checkbox"/> 13 ¹	<input type="radio"/> 13.5	<input type="checkbox"/> 14	<input type="radio"/> 14.5	<input type="checkbox"/> 15	<input type="radio"/> 15.5	<input type="radio"/> 16	<input type="radio"/> 16.5
	Full	<input type="radio"/> 11.5 ²	<input type="radio"/> 12	<input type="checkbox"/> 12.5 ¹	<input type="radio"/> 13	<input type="checkbox"/> 13.5 ¹	<input type="radio"/> 14	<input type="checkbox"/> 14.5	<input type="radio"/> 15	<input type="checkbox"/> 15.5	<input type="radio"/> 16	<input type="radio"/> 16.5	<input type="radio"/> 17
22"	Low	<input type="radio"/> 12 ²	<input type="radio"/> 12.5	<input type="checkbox"/> 13 ¹	<input type="radio"/> 13.5	<input type="checkbox"/> 14 ¹	<input type="radio"/> 14.5	<input type="checkbox"/> 15	<input type="radio"/> 15.5	<input type="checkbox"/> 16	<input type="radio"/> 16.5	<input type="radio"/> 17	<input type="radio"/> 17.5
	Full	<input type="radio"/> 12.5 ²	<input type="radio"/> 13	<input type="checkbox"/> 13.5 ¹	<input type="radio"/> 14	<input type="checkbox"/> 14.5 ¹	<input type="radio"/> 15	<input type="checkbox"/> 15.5	<input type="radio"/> 16	<input type="checkbox"/> 16.5	<input type="radio"/> 17	<input type="radio"/> 17.5	<input type="radio"/> 18
24"	Low	<input type="radio"/> 13 ²	<input type="radio"/> 13.5	<input type="checkbox"/> 14 ¹	<input type="radio"/> 14.5	<input type="checkbox"/> 15 ¹	<input type="radio"/> 15.5	<input type="checkbox"/> 16	<input type="radio"/> 16.5	<input type="checkbox"/> 17	<input type="radio"/> 17.5	<input type="radio"/> 18	<input type="radio"/> 18.5
	Full	<input type="radio"/> 13.5 ²	<input type="radio"/> 14	<input type="checkbox"/> 14.5 ¹	<input type="radio"/> 15	<input type="checkbox"/> 15.5 ¹	<input type="radio"/> 16	<input type="checkbox"/> 16.5	<input type="radio"/> 17	<input type="checkbox"/> 17.5	<input type="radio"/> 18	<input type="radio"/> 18.5	<input type="radio"/> 19
25"	Low	<input type="radio"/> 13.5 ²	<input type="radio"/> 14	<input type="checkbox"/> 14.5 ¹	<input type="radio"/> 15	<input type="checkbox"/> 15.5 ¹	<input type="radio"/> 16	<input type="checkbox"/> 16.5	<input type="radio"/> 17	<input type="checkbox"/> 17.5	<input type="radio"/> 18	<input type="radio"/> 18.5	<input type="radio"/> 19
26"	Low	<input type="radio"/> 14 ²		<input type="checkbox"/> 15 ^{1,2}	<input type="radio"/> 15.5	<input type="checkbox"/> 16 ¹	<input type="radio"/> 16.5	<input type="checkbox"/> 17	<input type="radio"/> 17.5	<input type="checkbox"/> 18	<input type="radio"/> 18.5	<input type="radio"/> 19	<input type="radio"/> 19.5
	Full	<input type="radio"/> 14.5 ²	<input type="radio"/> 15 ²	<input type="checkbox"/> 15.5 ^{1,2}	<input type="radio"/> 16	<input type="checkbox"/> 16.5 ¹	<input type="radio"/> 17	<input type="checkbox"/> 17.5	<input type="radio"/> 18	<input type="checkbox"/> 18.5	<input type="radio"/> 19	<input type="radio"/> 19.5	<input type="radio"/> 20

¹ Not available with Amputee Axle Plate

² Not available with Height Adjustable Flip Back T-Arm

One Arm Drive

- One Arm Drive E0958 _____ \$1095
Available only with Mag wheels. Not available with 14" Rear Seat Height in combination with 24" wheel size. Standard Handrim will be Aluminum Anodized. Axle not quick release.
- Drive Handrim Side: Left Right
- Drive Handrim Type: Aluminum _____ N/C
 Poly Coated _____ \$200

Axle Plate

No selection needed with One Arm Drive

- Universal _____ Std
- Amputee _____ \$175
Not available with Swing Away Armrests or Wheelchair Drive Ready Option

Rear Wheel

		Rear Wheel Size					
		Price	20"	22"	24"	25"	26"
Rear Wheel Type	MAXX Performance Spoke	\$220	<input type="checkbox"/>	<input type="checkbox"/>		<input type="checkbox"/>	<input type="checkbox"/>
	MAXX Performance Spoke	N/C			<input type="checkbox"/>		
	Mag	\$50	<input type="checkbox"/>	<input type="checkbox"/>	<input type="checkbox"/>		
	Superlight Spoke ¹	\$295			<input type="checkbox"/>	<input type="checkbox"/> ²	
	Spinergy Spox	\$820		<input type="checkbox"/>	<input type="checkbox"/>	<input type="checkbox"/>	<input type="checkbox"/>
	Spinergy LX	\$1025		<input type="checkbox"/>	<input type="checkbox"/>	<input type="checkbox"/>	<input type="checkbox"/>

¹ Not available with 350 lb Weight Capacity

² Available only with Superlight and Plastic Coated Handrims

Spinergy Options

Select spoke color and handrim tab for Spinergy wheels

Spoke Color:

- Black Red White Blue Yellow
- Pink ¹ Green ¹ Purple ¹ Orange ¹

¹ Available only with Spinergy LX

Handrim Tab:

Available only with Aluminum Anodized and Plastic Coated Handrims

- Short Tab _____ N/C
- Long Tab _____ N/C

Rear Seat Height and Wheels continued

Rear Tire Type

Full Profile

- Street Pneumatic 1 3/8" E2211, E2212 _____ Std
Not available on 25" wheel size
- Full Poly 1 3/8" E2218 _____ \$95
Not available on Superlight wheel or 25" or 26" wheel sizes
- Pneumatic with Airless Insert 1 3/8" E2211, E2213 _____ \$125
Not available on Superlight wheel or 25" wheel size
- Schwalbe HS-127 1 3/8" E2211, E2212 _____ \$125
Available only on 24" wheel size. Not available on Mag wheel.
- Euro Trek Knobby 1 3/8" E2211, E2212 _____ \$95
Available only on 24" wheel size

Low Profile

- Low Poly 1" E2218 _____ \$75
Not available on Superlight wheel, 25" or 26" wheel sizes or 350 lb Weight Cap.
- Sentinel Solid Tire 1" E2218 _____ \$95
Not available on Superlight wheel or 20" and 22" Mag wheels
- High Pressure 1" E2211, E2212 _____ \$95
Not available on Mag wheel
- Schwalbe One 1" E2211, E2212 _____ \$125
Not available on Mag wheel, 20", 22" or 26" wheel sizes
- Schwalbe Marathon Plus Evolution 1" E2211, E2212 _____ \$135
Not available on Mag wheel, 20" or 22" wheel sizes

Handrim

No selection needed with One Arm Drive

Standard Handrims

- Aluminum Anodized _____ Std
- Superlight Aluminum Anodized _____ \$50
Available only on 24" and 25" wheel sizes. Available only on MAXX Performance, Superlight or Spinergy wheels. Not available with 350 lb Weight Capacity.
- Plastic Coated _____ \$95
- Projection (8 Vertical Projections) _____ \$295
Available only with full profile tires in combination with 22"-26" MAXX Performance or 24" Mag wheel
- Spinergy Flex Rim _____ \$650
Available only on 24" and 25" Spinergy LX wheels
- Omit Handrim _____ N/C

Natural Fit Handrims

Not available on 20" wheel size or 22" Mag wheel. Not recommended with Mag wheel.

- Natural Fit LT Regular Grip _____ \$465
- Natural Fit Standard Regular Grip _____ \$445
- Natural Fit LT Super Grip _____ \$515
- Natural Fit Standard Super Grip _____ \$495
- Natural Fit LT Omit Grip _____ \$395
- Natural Fit Standard Omit Grip _____ \$345

Handrim Option

- 3M Micro Grip _____ \$65
Not available on Plastic Coated or Projection Handrims

Axles

Axle

No selection needed with One Arm Drive

- Quick Release _____ Std
- Quad Quick Release _____ \$175
Not available with Mag or Spinergy wheels

Axle Position

- Rear Wheel Camber: 0° 2° 4°
No selection needed with One Arm Drive
- Center of Gravity: Rear Center Forward

Armrests

Armrest

- Height Adjustable T-Arm (8.5" - 13.5") E0973
- Desk _____ \$375
 - Full _____ \$375
- Height Adjustable T-Arm Low (7.5" - 11.5") E0973
- Desk _____ \$375
 - Full _____ \$375
- Height Adjustable Flip Back T-Arm (9.5"-13.5") E0973
- Desk _____ \$275
 - Full _____ \$275
- Flip Back (10.5")
Not available with Seat Depths less than 16" or Angle Adjustable Back Posts
- Desk _____ \$425
 - Full _____ \$425

- Swing Away (10.5" - 12.5") E0973 _____ \$195
Not available with Angle Adjustable Back Posts or Arm Pads
- Omit Armrests _____ N/C

Arm Pad

Not available with Swing Away Armrests

- Waterfall Arm Pad _____ \$25
Available only with Height Adjustable T-Arm and Height Adjustable T-Arm Low

Accessories

Removable Side Guard

Available only with Swing Away Armrests

- Composite Side Guards K0108 _____ \$140
- Aluminum Straight - Black Matte K0108 _____ \$195
- Aluminum Adjustable Fender with Foam Pad - Black Matte K0108 _____ \$275
- Carbon Fiber Adjustable Fender K0108 _____ \$485

Anti-Tip

- Rear Anti-Tips E0971 _____ \$140
- Swing-In Anti-Tip E0971
Not available with 350 lb Weight Capacity
 - Single - Left _____ \$150
Not available with left side O₂ Holder
 - Single - Right _____ \$150
Not available with right side O₂ Holder
 - Pair _____ \$300
Not available with Cane and Crutch Holder or O₂ Holder
- Omit Rear Anti-Tips _____ N/C

Positioning Belt

- 1 1/2" Auto Buckle E0978 _____ \$70
- 1 1/2" Padded Auto Buckle E0978 _____ \$155
- 2" Airline Buckle E0978 _____ \$110
- Bodypoint Evoflex - Pelvic Stabilizer E0978 _____ \$183
 Size: Small (16-24") Medium (19-29") Large (25-37")
- Bodypoint Belt Mounting Kit _____ \$105
 Style: Bracket Band Clamp 1"

O₂ Holder

- O₂ Holder E2208 _____ \$295
 Right Side Left Side

Other Accessories

- Tool Kit _____ \$45
- Removable Underseat Pouch _____ \$50
- Pediatric Ki Mobility Backpack _____ \$50
- Ki Mobility Backpack _____ \$65
- Luggage Carrier _____ \$85
Not available with PRO ELR or Residual Limb Support
- Black Neoprene Impact Guards _____ \$90
- Clear Spoke Guards K0065 _____ \$115
Not available with Mag wheel
- Black Spoke Guards K0065 _____ \$115
Not available with 20" wheel size or Mag wheel
- Cane and Crutch Holder _____ \$195
- IV Pole _____ \$265
Available only with Standard Straight Back Posts

Catalyst Front Seat Height Matrix																	
4" Caster			5" Caster			6" Caster			7" Caster			8" Caster					
FSH	Stem	Fork	FSH	Stem	Fork	FSH	Stem	Fork	FSH	Stem	Fork	FSH	Stem	Fork			
15 ¹	Std	4"	16	Std	4"	17	Std	5"	18	Std	6"	19	Std	6"			
15.5			16.5	3/4		18	3/4		18.5			20	3/4				
16 ²	17.5		1 1/2	18.5		1 1/2	19		1 1/2	20.5		1 1/2					
16.5	3/4		16	Std	5"	17	Std	6"	19.5	3/4		19	Std	19	Std	7"	
16.5 ²	16.5		17.5			18			19.5			19.5		20			19.5
17	1 1/2		17	18		20			20	20.5		20					
15.5	Std	5"	17.5	3/4		6"	18.5		3/4	7"	18.5	Std	20.5	3/4	19.5		3/4
16			17.5				18				19		19.5		20		
16.5	3/4		18				19				20	20.5	21		20.5		
17	1 1/2		16.5	Std	6"		18.5	1 1/2	7"		19	3/4	19	1 1/2	21	1 1/2	
17			17				19				19.5		20		20.5		21
17.5	17.5		18				18.5				19	19.5	20		20.5		
17	Std	6"	17.5	3/4		7"	18	Std		8" x 2" caster not available with 6" fork	20	1 1/2	20	1 1/2	21	1 1/2	
17.5			18				18.5				19		20.5		20		
17.5	3/4		18.5				19				20	20.5	21				
18	3/4		7"	18	1 1/2		7"	18.5	3/4		7"	20.5	1 1/2	21	1 1/2	21	1 1/2
18.5				18.5				19				19.5		20		20.5	
19	1 1/2			19				19.5				20	20.5	21			
18	Std	7"		18	Std	7"		19.5	1 1/2	7"		20	1 1/2	20.5	1 1/2	21	1 1/2
18.5				18.5				19				19.5		20		20.5	
19	3/4			19				19.5				20	20.5	21			
19.5	3/4		7"	18.5	3/4		7"	20	1 1/2		7"	20.5	1 1/2	21	1 1/2	21	1 1/2
19.5				19				19.5				20		20.5		21	
20	1 1/2			19.5				20				20.5	21				
				19.5	1 1/2	6" x 2" caster not available with 5" fork											
				20													
				20.5													

¹ Front Seat Height not available with 4 x 1" Poly Caster

² Not available with 4 x 1" Poly, 4 x 1.5" Poly or 4 x 1.5" Soft Roll Aluminum

Actual seat height may vary depending upon configuration.

Axiom Cushions

Weight capacity: 350 lbs

Axiom G Cushion and Extra Outer Cover

		Width															
		14"		15"		16"		17"		18"		19"		20"		22"	
		Cushion	Outer Cover	Cushion	Outer Cover	Cushion	Outer Cover	Cushion	Outer Cover	Cushion	Outer Cover	Cushion	Outer Cover	Cushion	Outer Cover	Cushion	Outer Cover
Retail		\$120	\$75	\$120	\$75	\$120	\$75	\$120	\$75	\$120	\$75	\$120	\$75	\$120	\$75	\$199	\$75
HCPC		E2601		E2601		E2601		E2601		E2601		E2601		E2601		E2602	
Depth	14"	<input type="checkbox"/>	<input type="checkbox"/>														
	15"	<input type="checkbox"/>	<input type="checkbox"/>	<input type="checkbox"/>	<input type="checkbox"/>	<input type="checkbox"/>	<input type="checkbox"/>										
	16"	<input type="checkbox"/>	<input type="checkbox"/>	<input type="checkbox"/>	<input type="checkbox"/>	<input type="checkbox"/>	<input type="checkbox"/>	<input type="checkbox"/>	<input type="checkbox"/>	<input type="checkbox"/>	<input type="checkbox"/>	<input type="checkbox"/>	<input type="checkbox"/>	<input type="checkbox"/>			
	17"	<input type="checkbox"/>	<input type="checkbox"/>	<input type="checkbox"/>	<input type="checkbox"/>	<input type="checkbox"/>	<input type="checkbox"/>	<input type="checkbox"/>	<input type="checkbox"/>	<input type="checkbox"/>	<input type="checkbox"/>	<input type="checkbox"/>	<input type="checkbox"/>	<input type="checkbox"/>			
	18"	<input type="checkbox"/>	<input type="checkbox"/>	<input type="checkbox"/>	<input type="checkbox"/>	<input type="checkbox"/>	<input type="checkbox"/>	<input type="checkbox"/>	<input type="checkbox"/>	<input type="checkbox"/>	<input type="checkbox"/>	<input type="checkbox"/>	<input type="checkbox"/>	<input type="checkbox"/>	<input type="checkbox"/>	<input type="checkbox"/>	<input type="checkbox"/>
	19"			<input type="checkbox"/>	<input type="checkbox"/>	<input type="checkbox"/>	<input type="checkbox"/>	<input type="checkbox"/>	<input type="checkbox"/>	<input type="checkbox"/>	<input type="checkbox"/>	<input type="checkbox"/>	<input type="checkbox"/>	<input type="checkbox"/>	<input type="checkbox"/>	<input type="checkbox"/>	<input type="checkbox"/>
	20"			<input type="checkbox"/>	<input type="checkbox"/>	<input type="checkbox"/>	<input type="checkbox"/>	<input type="checkbox"/>	<input type="checkbox"/>	<input type="checkbox"/>	<input type="checkbox"/>	<input type="checkbox"/>	<input type="checkbox"/>	<input type="checkbox"/>	<input type="checkbox"/>	<input type="checkbox"/>	<input type="checkbox"/>
	21"					<input type="checkbox"/>	<input type="checkbox"/>			<input type="checkbox"/>	<input type="checkbox"/>	<input type="checkbox"/>	<input type="checkbox"/>	<input type="checkbox"/>	<input type="checkbox"/>	<input type="checkbox"/>	<input type="checkbox"/>
	22"					<input type="checkbox"/>	<input type="checkbox"/>			<input type="checkbox"/>	<input type="checkbox"/>	<input type="checkbox"/>	<input type="checkbox"/>	<input type="checkbox"/>	<input type="checkbox"/>	<input type="checkbox"/>	<input type="checkbox"/>

Axiom S Cushion and Extra Outer Cover

		Width															
		14"		15"		16"		17"		18"		19"		20"		22"	
		Cushion	Outer Cover	Cushion	Outer Cover	Cushion	Outer Cover	Cushion	Outer Cover	Cushion	Outer Cover	Cushion	Outer Cover	Cushion	Outer Cover	Cushion	Outer Cover
Retail		\$210	\$85	\$210	\$85	\$210	\$85	\$210	\$85	\$210	\$85	\$210	\$85	\$210	\$85	\$315	\$85
HCPC		E2603		E2603		E2603		E2603		E2603		E2603		E2603		E2604	
Depth	14"	<input type="checkbox"/>	<input type="checkbox"/>														
	15"	<input type="checkbox"/>	<input type="checkbox"/>	<input type="checkbox"/>	<input type="checkbox"/>	<input type="checkbox"/>	<input type="checkbox"/>										
	16"	<input type="checkbox"/>	<input type="checkbox"/>	<input type="checkbox"/>	<input type="checkbox"/>	<input type="checkbox"/>	<input type="checkbox"/>	<input type="checkbox"/>	<input type="checkbox"/>	<input type="checkbox"/>	<input type="checkbox"/>	<input type="checkbox"/>	<input type="checkbox"/>	<input type="checkbox"/>			
	17"	<input type="checkbox"/>	<input type="checkbox"/>	<input type="checkbox"/>	<input type="checkbox"/>	<input type="checkbox"/>	<input type="checkbox"/>	<input type="checkbox"/>	<input type="checkbox"/>	<input type="checkbox"/>	<input type="checkbox"/>	<input type="checkbox"/>	<input type="checkbox"/>	<input type="checkbox"/>			
	18"	<input type="checkbox"/>	<input type="checkbox"/>	<input type="checkbox"/>	<input type="checkbox"/>	<input type="checkbox"/>	<input type="checkbox"/>	<input type="checkbox"/>	<input type="checkbox"/>	<input type="checkbox"/>	<input type="checkbox"/>	<input type="checkbox"/>	<input type="checkbox"/>	<input type="checkbox"/>	<input type="checkbox"/>	<input type="checkbox"/>	<input type="checkbox"/>
	19"			<input type="checkbox"/>	<input type="checkbox"/>	<input type="checkbox"/>	<input type="checkbox"/>	<input type="checkbox"/>	<input type="checkbox"/>	<input type="checkbox"/>	<input type="checkbox"/>	<input type="checkbox"/>	<input type="checkbox"/>	<input type="checkbox"/>	<input type="checkbox"/>	<input type="checkbox"/>	<input type="checkbox"/>
	20"			<input type="checkbox"/>	<input type="checkbox"/>	<input type="checkbox"/>	<input type="checkbox"/>	<input type="checkbox"/>	<input type="checkbox"/>	<input type="checkbox"/>	<input type="checkbox"/>	<input type="checkbox"/>	<input type="checkbox"/>	<input type="checkbox"/>	<input type="checkbox"/>	<input type="checkbox"/>	<input type="checkbox"/>
	21"					<input type="checkbox"/>	<input type="checkbox"/>			<input type="checkbox"/>	<input type="checkbox"/>	<input type="checkbox"/>	<input type="checkbox"/>	<input type="checkbox"/>	<input type="checkbox"/>	<input type="checkbox"/>	<input type="checkbox"/>
	22"					<input type="checkbox"/>	<input type="checkbox"/>			<input type="checkbox"/>	<input type="checkbox"/>	<input type="checkbox"/>	<input type="checkbox"/>	<input type="checkbox"/>	<input type="checkbox"/>	<input type="checkbox"/>	<input type="checkbox"/>

Axiom P Cushion and Extra Outer Cover

		Width															
		14"		15"		16"		17"		18"		19"		20"		22"	
		Cushion	Outer Cover	Cushion	Outer Cover	Cushion	Outer Cover	Cushion	Outer Cover	Cushion	Outer Cover	Cushion	Outer Cover	Cushion	Outer Cover	Cushion	Outer Cover
Retail		\$355	\$95	\$355	\$95	\$355	\$95	\$355	\$95	\$355	\$95	\$355	\$95	\$355	\$95	\$460	\$95
HCPC		E2605		E2605		E2605		E2605		E2605		E2605		E2605		E2606	
Depth	14"	<input type="checkbox"/>	<input type="checkbox"/>														
	15"	<input type="checkbox"/>	<input type="checkbox"/>	<input type="checkbox"/>	<input type="checkbox"/>	<input type="checkbox"/>	<input type="checkbox"/>										
	16"	<input type="checkbox"/>	<input type="checkbox"/>	<input type="checkbox"/>	<input type="checkbox"/>	<input type="checkbox"/>	<input type="checkbox"/>	<input type="checkbox"/>	<input type="checkbox"/>	<input type="checkbox"/>	<input type="checkbox"/>	<input type="checkbox"/>	<input type="checkbox"/>	<input type="checkbox"/>			
	17"	<input type="checkbox"/>	<input type="checkbox"/>	<input type="checkbox"/>	<input type="checkbox"/>	<input type="checkbox"/>	<input type="checkbox"/>	<input type="checkbox"/>	<input type="checkbox"/>	<input type="checkbox"/>	<input type="checkbox"/>	<input type="checkbox"/>	<input type="checkbox"/>	<input type="checkbox"/>			
	18"	<input type="checkbox"/>	<input type="checkbox"/>	<input type="checkbox"/>	<input type="checkbox"/>	<input type="checkbox"/>	<input type="checkbox"/>	<input type="checkbox"/>	<input type="checkbox"/>	<input type="checkbox"/>	<input type="checkbox"/>	<input type="checkbox"/>	<input type="checkbox"/>	<input type="checkbox"/>	<input type="checkbox"/>	<input type="checkbox"/>	<input type="checkbox"/>
	19"			<input type="checkbox"/>	<input type="checkbox"/>	<input type="checkbox"/>	<input type="checkbox"/>	<input type="checkbox"/>	<input type="checkbox"/>	<input type="checkbox"/>	<input type="checkbox"/>	<input type="checkbox"/>	<input type="checkbox"/>	<input type="checkbox"/>	<input type="checkbox"/>	<input type="checkbox"/>	<input type="checkbox"/>
	20"			<input type="checkbox"/>	<input type="checkbox"/>	<input type="checkbox"/>	<input type="checkbox"/>	<input type="checkbox"/>	<input type="checkbox"/>	<input type="checkbox"/>	<input type="checkbox"/>	<input type="checkbox"/>	<input type="checkbox"/>	<input type="checkbox"/>	<input type="checkbox"/>	<input type="checkbox"/>	<input type="checkbox"/>
	21"					<input type="checkbox"/>	<input type="checkbox"/>			<input type="checkbox"/>	<input type="checkbox"/>	<input type="checkbox"/>	<input type="checkbox"/>	<input type="checkbox"/>	<input type="checkbox"/>	<input type="checkbox"/>	<input type="checkbox"/>
	22"					<input type="checkbox"/>	<input type="checkbox"/>			<input type="checkbox"/>	<input type="checkbox"/>	<input type="checkbox"/>	<input type="checkbox"/>	<input type="checkbox"/>	<input type="checkbox"/>	<input type="checkbox"/>	<input type="checkbox"/>

Axiom Cushions continued

Weight capacity: 350 lbs

Axiom SP Visco Cushion and Extra Inner / Outer Cover

		Width																										
		14"			15"			16"			17"			18"			19"			20"			21"			22"		
		Cushion	Cover Inner Outer		Cushion	Cover Inner Outer		Cushion	Cover Inner Outer		Cushion	Cover Inner Outer		Cushion	Cover Inner Outer		Cushion	Cover Inner Outer		Cushion	Cover Inner Outer		Cushion	Cover Inner Outer				
Retail		\$430	\$105	\$430	\$105	\$430	\$105	\$430	\$105	\$430	\$105	\$430	\$105	\$430	\$105	\$430	\$105	\$430	\$105	\$525	\$105							
HCPC		E2607		E2607		E2607		E2607		E2607		E2607		E2607		E2607		E2607		E2607		E2608						
Depth	14"	<input type="checkbox"/>	<input type="checkbox"/>	<input type="checkbox"/>	<input type="checkbox"/>	<input type="checkbox"/>	<input type="checkbox"/>	<input type="checkbox"/>	<input type="checkbox"/>	<input type="checkbox"/>	<input type="checkbox"/>	<input type="checkbox"/>	<input type="checkbox"/>	<input type="checkbox"/>	<input type="checkbox"/>	<input type="checkbox"/>	<input type="checkbox"/>	<input type="checkbox"/>	<input type="checkbox"/>	<input type="checkbox"/>	<input type="checkbox"/>	<input type="checkbox"/>	<input type="checkbox"/>	<input type="checkbox"/>	<input type="checkbox"/>			
	15"	<input type="checkbox"/>	<input type="checkbox"/>	<input type="checkbox"/>	<input type="checkbox"/>	<input type="checkbox"/>	<input type="checkbox"/>	<input type="checkbox"/>	<input type="checkbox"/>	<input type="checkbox"/>	<input type="checkbox"/>	<input type="checkbox"/>	<input type="checkbox"/>	<input type="checkbox"/>	<input type="checkbox"/>	<input type="checkbox"/>	<input type="checkbox"/>	<input type="checkbox"/>	<input type="checkbox"/>	<input type="checkbox"/>	<input type="checkbox"/>	<input type="checkbox"/>	<input type="checkbox"/>	<input type="checkbox"/>	<input type="checkbox"/>			
	16"	<input type="checkbox"/>	<input type="checkbox"/>	<input type="checkbox"/>	<input type="checkbox"/>	<input type="checkbox"/>	<input type="checkbox"/>	<input type="checkbox"/>	<input type="checkbox"/>	<input type="checkbox"/>	<input type="checkbox"/>	<input type="checkbox"/>	<input type="checkbox"/>	<input type="checkbox"/>	<input type="checkbox"/>	<input type="checkbox"/>	<input type="checkbox"/>	<input type="checkbox"/>	<input type="checkbox"/>	<input type="checkbox"/>	<input type="checkbox"/>	<input type="checkbox"/>	<input type="checkbox"/>	<input type="checkbox"/>	<input type="checkbox"/>			
	17"	<input type="checkbox"/>	<input type="checkbox"/>	<input type="checkbox"/>	<input type="checkbox"/>	<input type="checkbox"/>	<input type="checkbox"/>	<input type="checkbox"/>	<input type="checkbox"/>	<input type="checkbox"/>	<input type="checkbox"/>	<input type="checkbox"/>	<input type="checkbox"/>	<input type="checkbox"/>	<input type="checkbox"/>	<input type="checkbox"/>	<input type="checkbox"/>	<input type="checkbox"/>	<input type="checkbox"/>	<input type="checkbox"/>	<input type="checkbox"/>	<input type="checkbox"/>	<input type="checkbox"/>	<input type="checkbox"/>	<input type="checkbox"/>			
	18"	<input type="checkbox"/>	<input type="checkbox"/>	<input type="checkbox"/>	<input type="checkbox"/>	<input type="checkbox"/>	<input type="checkbox"/>	<input type="checkbox"/>	<input type="checkbox"/>	<input type="checkbox"/>	<input type="checkbox"/>	<input type="checkbox"/>	<input type="checkbox"/>	<input type="checkbox"/>	<input type="checkbox"/>	<input type="checkbox"/>	<input type="checkbox"/>	<input type="checkbox"/>	<input type="checkbox"/>	<input type="checkbox"/>	<input type="checkbox"/>	<input type="checkbox"/>	<input type="checkbox"/>	<input type="checkbox"/>	<input type="checkbox"/>			
	19"	<input type="checkbox"/>	<input type="checkbox"/>	<input type="checkbox"/>	<input type="checkbox"/>	<input type="checkbox"/>	<input type="checkbox"/>	<input type="checkbox"/>	<input type="checkbox"/>	<input type="checkbox"/>	<input type="checkbox"/>	<input type="checkbox"/>	<input type="checkbox"/>	<input type="checkbox"/>	<input type="checkbox"/>	<input type="checkbox"/>	<input type="checkbox"/>	<input type="checkbox"/>	<input type="checkbox"/>	<input type="checkbox"/>	<input type="checkbox"/>	<input type="checkbox"/>	<input type="checkbox"/>	<input type="checkbox"/>	<input type="checkbox"/>			
	20"	<input type="checkbox"/>	<input type="checkbox"/>	<input type="checkbox"/>	<input type="checkbox"/>	<input type="checkbox"/>	<input type="checkbox"/>	<input type="checkbox"/>	<input type="checkbox"/>	<input type="checkbox"/>	<input type="checkbox"/>	<input type="checkbox"/>	<input type="checkbox"/>	<input type="checkbox"/>	<input type="checkbox"/>	<input type="checkbox"/>	<input type="checkbox"/>	<input type="checkbox"/>	<input type="checkbox"/>	<input type="checkbox"/>	<input type="checkbox"/>	<input type="checkbox"/>	<input type="checkbox"/>	<input type="checkbox"/>	<input type="checkbox"/>			
	21"	<input type="checkbox"/>	<input type="checkbox"/>	<input type="checkbox"/>	<input type="checkbox"/>	<input type="checkbox"/>	<input type="checkbox"/>	<input type="checkbox"/>	<input type="checkbox"/>	<input type="checkbox"/>	<input type="checkbox"/>	<input type="checkbox"/>	<input type="checkbox"/>	<input type="checkbox"/>	<input type="checkbox"/>	<input type="checkbox"/>	<input type="checkbox"/>	<input type="checkbox"/>	<input type="checkbox"/>	<input type="checkbox"/>	<input type="checkbox"/>	<input type="checkbox"/>	<input type="checkbox"/>	<input type="checkbox"/>	<input type="checkbox"/>			
22"	<input type="checkbox"/>	<input type="checkbox"/>	<input type="checkbox"/>	<input type="checkbox"/>	<input type="checkbox"/>	<input type="checkbox"/>	<input type="checkbox"/>	<input type="checkbox"/>	<input type="checkbox"/>	<input type="checkbox"/>	<input type="checkbox"/>	<input type="checkbox"/>	<input type="checkbox"/>	<input type="checkbox"/>	<input type="checkbox"/>	<input type="checkbox"/>	<input type="checkbox"/>	<input type="checkbox"/>	<input type="checkbox"/>	<input type="checkbox"/>	<input type="checkbox"/>	<input type="checkbox"/>	<input type="checkbox"/>	<input type="checkbox"/>				

Axiom SP Fluid Cushion and Extra Inner / Outer Cover

		Width																										
		14"			15"			16"			17"			18"			19"			20"			21"			22"		
		Cushion	Cover Inner Outer		Cushion	Cover Inner Outer		Cushion	Cover Inner Outer		Cushion	Cover Inner Outer		Cushion	Cover Inner Outer		Cushion	Cover Inner Outer		Cushion	Cover Inner Outer		Cushion	Cover Inner Outer				
Retail		\$470	\$105	\$470	\$105	\$470	\$105	\$470	\$105	\$470	\$105	\$470	\$105	\$470	\$105	\$470	\$105	\$470	\$105	\$470	\$105	\$575	\$105					
HCPC		E2607		E2607		E2607		E2607		E2607		E2607		E2607		E2607		E2607		E2607		E2608						
Depth	14"	<input type="checkbox"/>	<input type="checkbox"/>	<input type="checkbox"/>	<input type="checkbox"/>	<input type="checkbox"/>	<input type="checkbox"/>	<input type="checkbox"/>	<input type="checkbox"/>	<input type="checkbox"/>	<input type="checkbox"/>	<input type="checkbox"/>	<input type="checkbox"/>	<input type="checkbox"/>	<input type="checkbox"/>	<input type="checkbox"/>	<input type="checkbox"/>	<input type="checkbox"/>	<input type="checkbox"/>	<input type="checkbox"/>	<input type="checkbox"/>	<input type="checkbox"/>	<input type="checkbox"/>	<input type="checkbox"/>	<input type="checkbox"/>			
	15"	<input type="checkbox"/>	<input type="checkbox"/>	<input type="checkbox"/>	<input type="checkbox"/>	<input type="checkbox"/>	<input type="checkbox"/>	<input type="checkbox"/>	<input type="checkbox"/>	<input type="checkbox"/>	<input type="checkbox"/>	<input type="checkbox"/>	<input type="checkbox"/>	<input type="checkbox"/>	<input type="checkbox"/>	<input type="checkbox"/>	<input type="checkbox"/>	<input type="checkbox"/>	<input type="checkbox"/>	<input type="checkbox"/>	<input type="checkbox"/>	<input type="checkbox"/>	<input type="checkbox"/>	<input type="checkbox"/>	<input type="checkbox"/>			
	16"	<input type="checkbox"/>	<input type="checkbox"/>	<input type="checkbox"/>	<input type="checkbox"/>	<input type="checkbox"/>	<input type="checkbox"/>	<input type="checkbox"/>	<input type="checkbox"/>	<input type="checkbox"/>	<input type="checkbox"/>	<input type="checkbox"/>	<input type="checkbox"/>	<input type="checkbox"/>	<input type="checkbox"/>	<input type="checkbox"/>	<input type="checkbox"/>	<input type="checkbox"/>	<input type="checkbox"/>	<input type="checkbox"/>	<input type="checkbox"/>	<input type="checkbox"/>	<input type="checkbox"/>	<input type="checkbox"/>	<input type="checkbox"/>			
	17"	<input type="checkbox"/>	<input type="checkbox"/>	<input type="checkbox"/>	<input type="checkbox"/>	<input type="checkbox"/>	<input type="checkbox"/>	<input type="checkbox"/>	<input type="checkbox"/>	<input type="checkbox"/>	<input type="checkbox"/>	<input type="checkbox"/>	<input type="checkbox"/>	<input type="checkbox"/>	<input type="checkbox"/>	<input type="checkbox"/>	<input type="checkbox"/>	<input type="checkbox"/>	<input type="checkbox"/>	<input type="checkbox"/>	<input type="checkbox"/>	<input type="checkbox"/>	<input type="checkbox"/>	<input type="checkbox"/>	<input type="checkbox"/>			
	18"	<input type="checkbox"/>	<input type="checkbox"/>	<input type="checkbox"/>	<input type="checkbox"/>	<input type="checkbox"/>	<input type="checkbox"/>	<input type="checkbox"/>	<input type="checkbox"/>	<input type="checkbox"/>	<input type="checkbox"/>	<input type="checkbox"/>	<input type="checkbox"/>	<input type="checkbox"/>	<input type="checkbox"/>	<input type="checkbox"/>	<input type="checkbox"/>	<input type="checkbox"/>	<input type="checkbox"/>	<input type="checkbox"/>	<input type="checkbox"/>	<input type="checkbox"/>	<input type="checkbox"/>	<input type="checkbox"/>	<input type="checkbox"/>			
	19"	<input type="checkbox"/>	<input type="checkbox"/>	<input type="checkbox"/>	<input type="checkbox"/>	<input type="checkbox"/>	<input type="checkbox"/>	<input type="checkbox"/>	<input type="checkbox"/>	<input type="checkbox"/>	<input type="checkbox"/>	<input type="checkbox"/>	<input type="checkbox"/>	<input type="checkbox"/>	<input type="checkbox"/>	<input type="checkbox"/>	<input type="checkbox"/>	<input type="checkbox"/>	<input type="checkbox"/>	<input type="checkbox"/>	<input type="checkbox"/>	<input type="checkbox"/>	<input type="checkbox"/>	<input type="checkbox"/>	<input type="checkbox"/>			
	20"	<input type="checkbox"/>	<input type="checkbox"/>	<input type="checkbox"/>	<input type="checkbox"/>	<input type="checkbox"/>	<input type="checkbox"/>	<input type="checkbox"/>	<input type="checkbox"/>	<input type="checkbox"/>	<input type="checkbox"/>	<input type="checkbox"/>	<input type="checkbox"/>	<input type="checkbox"/>	<input type="checkbox"/>	<input type="checkbox"/>	<input type="checkbox"/>	<input type="checkbox"/>	<input type="checkbox"/>	<input type="checkbox"/>	<input type="checkbox"/>	<input type="checkbox"/>	<input type="checkbox"/>	<input type="checkbox"/>	<input type="checkbox"/>			
	21"	<input type="checkbox"/>	<input type="checkbox"/>	<input type="checkbox"/>	<input type="checkbox"/>	<input type="checkbox"/>	<input type="checkbox"/>	<input type="checkbox"/>	<input type="checkbox"/>	<input type="checkbox"/>	<input type="checkbox"/>	<input type="checkbox"/>	<input type="checkbox"/>	<input type="checkbox"/>	<input type="checkbox"/>	<input type="checkbox"/>	<input type="checkbox"/>	<input type="checkbox"/>	<input type="checkbox"/>	<input type="checkbox"/>	<input type="checkbox"/>	<input type="checkbox"/>	<input type="checkbox"/>	<input type="checkbox"/>	<input type="checkbox"/>			
22"	<input type="checkbox"/>	<input type="checkbox"/>	<input type="checkbox"/>	<input type="checkbox"/>	<input type="checkbox"/>	<input type="checkbox"/>	<input type="checkbox"/>	<input type="checkbox"/>	<input type="checkbox"/>	<input type="checkbox"/>	<input type="checkbox"/>	<input type="checkbox"/>	<input type="checkbox"/>	<input type="checkbox"/>	<input type="checkbox"/>	<input type="checkbox"/>	<input type="checkbox"/>	<input type="checkbox"/>	<input type="checkbox"/>	<input type="checkbox"/>	<input type="checkbox"/>	<input type="checkbox"/>	<input type="checkbox"/>	<input type="checkbox"/>				

Solid Seat Insert

Select size in chart below. Weight capacity: 350 lbs.

Solid Seat Insert _____ \$60

		Width									
		14"	15"	16"	17"	18"	19"	20"	21"	22"	
Depth	14"	<input type="checkbox"/>	<input type="checkbox"/>	<input type="checkbox"/>							
	15"	<input type="checkbox"/>	<input type="checkbox"/>	<input type="checkbox"/>	<input type="checkbox"/>						
	16"	<input type="checkbox"/>	<input type="checkbox"/>	<input type="checkbox"/>	<input type="checkbox"/>	<input type="checkbox"/>	<input type="checkbox"/>	<input type="checkbox"/>		<input type="checkbox"/>	
	17"	<input type="checkbox"/>	<input type="checkbox"/>	<input type="checkbox"/>	<input type="checkbox"/>	<input type="checkbox"/>	<input type="checkbox"/>	<input type="checkbox"/>		<input type="checkbox"/>	
	18"	<input type="checkbox"/>	<input type="checkbox"/>	<input type="checkbox"/>	<input type="checkbox"/>	<input type="checkbox"/>	<input type="checkbox"/>	<input type="checkbox"/>	<input type="checkbox"/>	<input type="checkbox"/>	
	19"	<input type="checkbox"/>	<input type="checkbox"/>	<input type="checkbox"/>	<input type="checkbox"/>	<input type="checkbox"/>	<input type="checkbox"/>	<input type="checkbox"/>	<input type="checkbox"/>	<input type="checkbox"/>	
	20"	<input type="checkbox"/>	<input type="checkbox"/>	<input type="checkbox"/>	<input type="checkbox"/>	<input type="checkbox"/>	<input type="checkbox"/>	<input type="checkbox"/>	<input type="checkbox"/>	<input type="checkbox"/>	
	21"	<input type="checkbox"/>	<input type="checkbox"/>	<input type="checkbox"/>	<input type="checkbox"/>	<input type="checkbox"/>	<input type="checkbox"/>	<input type="checkbox"/>	<input type="checkbox"/>	<input type="checkbox"/>	
22"	<input type="checkbox"/>	<input type="checkbox"/>	<input type="checkbox"/>	<input type="checkbox"/>	<input type="checkbox"/>	<input type="checkbox"/>	<input type="checkbox"/>	<input type="checkbox"/>	<input type="checkbox"/>		

Axiom Back

Select back that is the same or up to 2" narrower than the width of the frame. Hardware is included with back. Low Back selections are not available with headrests, modifications, or posture supports. Weight capacity: 300 lbs.

Axiom Posterior Back (PB)

		Width						
		12"	14"	16"	18"	20"	22"	
Retail		\$555	\$555	\$555	\$555	\$555	\$791	
HCPC		E2613	E2613	E2613	E2613	E2613	E2614	
Height	Low	8"	<input type="checkbox"/> AXPB1208	<input type="checkbox"/> AXPB1408	<input type="checkbox"/> AXPB1608	<input type="checkbox"/> AXPB1808	<input type="checkbox"/> AXPB2008	
		10"		<input type="checkbox"/> AXPB1410	<input type="checkbox"/> AXPB1610	<input type="checkbox"/> AXPB1810	<input type="checkbox"/> AXPB2010	<input type="checkbox"/> AXPB2210
		12"	<input type="checkbox"/> AXPB1212	<input type="checkbox"/> AXPB1412	<input type="checkbox"/> AXPB1612	<input type="checkbox"/> AXPB1812	<input type="checkbox"/> AXPB2012	
	Mid	14"		<input type="checkbox"/> AXPB1414	<input type="checkbox"/> AXPB1614	<input type="checkbox"/> AXPB1814	<input type="checkbox"/> AXPB2014	<input type="checkbox"/> AXPB2214
		16"	<input type="checkbox"/> AXPB1216	<input type="checkbox"/> AXPB1416	<input type="checkbox"/> AXPB1616	<input type="checkbox"/> AXPB1816	<input type="checkbox"/> AXPB2016	
		18"		<input type="checkbox"/> AXPB1418	<input type="checkbox"/> AXPB1618	<input type="checkbox"/> AXPB1818	<input type="checkbox"/> AXPB2018	<input type="checkbox"/> AXPB2218

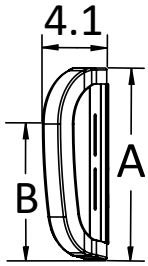

Axiom Posterior Back - Low

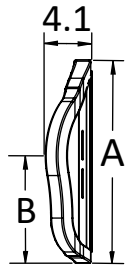

Axiom Posterior Back - Mid

Axiom Posterior Back Measurement Reference					
		Back Height	A	B	Shell Contour Depth
Height	Low	8"	10"	6.5"	2.25"
		10"	12"	8.5"	
		12"	14"	10.5"	
	Mid	14"	16"	8.5"	
		16"	18"	9.5"	
		18"	20"	10.5"	

Axiom Posterior Lateral Back (PL)

		Width						
		12"	14"	16"	18"	20"	22"	
Retail		\$636	\$636	\$636	\$636	\$636	\$862	
HCPC		E2615	E2615	E2615	E2615	E2615	E2616	
Height	Low	8"	<input type="checkbox"/> AXPL1208	<input type="checkbox"/> AXPL1408	<input type="checkbox"/> AXPL1608	<input type="checkbox"/> AXPL1808	<input type="checkbox"/> AXPL2008	
		10"		<input type="checkbox"/> AXPL1410	<input type="checkbox"/> AXPL1610	<input type="checkbox"/> AXPL1810	<input type="checkbox"/> AXPL2010	<input type="checkbox"/> AXPL2210
		12"	<input type="checkbox"/> AXPL1212	<input type="checkbox"/> AXPL1412	<input type="checkbox"/> AXPL1612	<input type="checkbox"/> AXPL1812	<input type="checkbox"/> AXPL2012	
	Mid	14"		<input type="checkbox"/> AXPL1414	<input type="checkbox"/> AXPL1614	<input type="checkbox"/> AXPL1814	<input type="checkbox"/> AXPL2014	<input type="checkbox"/> AXPL2214
		16"	<input type="checkbox"/> AXPL1216	<input type="checkbox"/> AXPL1416	<input type="checkbox"/> AXPL1616	<input type="checkbox"/> AXPL1816	<input type="checkbox"/> AXPL2016	
		18"		<input type="checkbox"/> AXPL1418	<input type="checkbox"/> AXPL1618	<input type="checkbox"/> AXPL1818	<input type="checkbox"/> AXPL2018	<input type="checkbox"/> AXPL2218
	Tall	20"	<input type="checkbox"/> AXPL1220	<input type="checkbox"/> AXPL1420	<input type="checkbox"/> AXPL1620	<input type="checkbox"/> AXPL1820	<input type="checkbox"/> AXPL2020	
		22"		<input type="checkbox"/> AXPL1422	<input type="checkbox"/> AXPL1622	<input type="checkbox"/> AXPL1822	<input type="checkbox"/> AXPL2022	<input type="checkbox"/> AXPL2222

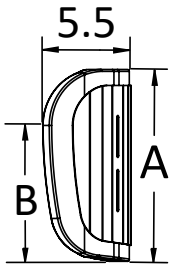

Axiom Posterior Lateral Back - Low

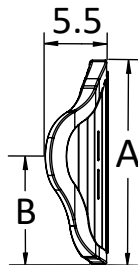

Axiom Posterior Lateral Back - Mid

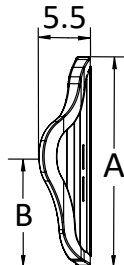

Axiom Posterior Lateral Back - Tall

Axiom Posterior Lateral Back Measurement Reference					
		Back Height	A	B	Shell Contour Depth
Height	Low	8"	10"	6.5"	3.65"
		10"	12"	8.5"	
		12"	14"	10.5"	
	Mid	14"	16"	8.5"	
		16"	18"	9.5"	
		18"	20"	10.5"	
	Tall	20"	22"	11.5"	
		22"	24"	12.5"	

Axiom Back continued

Select back that is the same or up to 2" narrower than the width of the frame. Hardware is included with back. Low Back selections are not available with headrests, modifications, or posture supports. Weight capacity: 300 lbs.

Axiom Lateral Back (LB)

		Width						
		12"	14"	16"	18"	20"	22"	
Retail		\$735	\$735	\$735	\$735	\$735	\$813	
HCPC		E2620	E2620	E2620	E2620	E2620	E2621	
Height	Low	8"	<input type="checkbox"/> AXLB1208	<input type="checkbox"/> AXLB1408	<input type="checkbox"/> AXLB1608	<input type="checkbox"/> AXLB1808	<input type="checkbox"/> AXLB2008	
		10"		<input type="checkbox"/> AXLB1410	<input type="checkbox"/> AXLB1610	<input type="checkbox"/> AXLB1810	<input type="checkbox"/> AXLB2010	<input type="checkbox"/> AXLB2210
		12"	<input type="checkbox"/> AXLB1212	<input type="checkbox"/> AXLB1412	<input type="checkbox"/> AXLB1612	<input type="checkbox"/> AXLB1812	<input type="checkbox"/> AXLB2012	
	Mid	14"		<input type="checkbox"/> AXLB1414	<input type="checkbox"/> AXLB1614	<input type="checkbox"/> AXLB1814	<input type="checkbox"/> AXLB2014	<input type="checkbox"/> AXLB2214
		16"	<input type="checkbox"/> AXLB1216	<input type="checkbox"/> AXLB1416	<input type="checkbox"/> AXLB1616	<input type="checkbox"/> AXLB1816	<input type="checkbox"/> AXLB2016	
		18"		<input type="checkbox"/> AXLB1418	<input type="checkbox"/> AXLB1618	<input type="checkbox"/> AXLB1818	<input type="checkbox"/> AXLB2018	<input type="checkbox"/> AXLB2218
	Tall	20"	<input type="checkbox"/> AXLB1220	<input type="checkbox"/> AXLB1420	<input type="checkbox"/> AXLB1620	<input type="checkbox"/> AXLB1820	<input type="checkbox"/> AXLB2020	
		22"		<input type="checkbox"/> AXLB1422	<input type="checkbox"/> AXLB1622	<input type="checkbox"/> AXLB1822	<input type="checkbox"/> AXLB2022	<input type="checkbox"/> AXLB2222

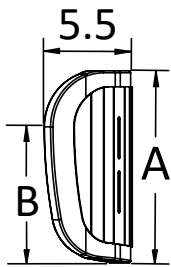

Axiom Lateral Back - Low

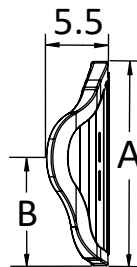

Axiom Lateral Back - Mid

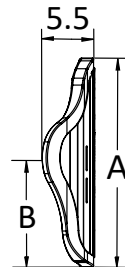

Axiom Lateral Back - Tall

Axiom Lateral Back Measurement Reference					
		Back Height	A	B	Shell Contour Depth
Height	Low	8"	10"	6.5"	3.65"
		10"	12"	8.5"	
		12"	14"	10.5"	
	Mid	14"	16"	8.5"	
		16"	18"	9.5"	
		18"	20"	10.5"	
	Tall	20"	22"	11.5"	
		22"	24"	12.5"	

Axiom Deep Lateral Back (DL)

		Width						
		12"	14"	16"	18"	20"	22"	
Retail		\$735	\$735	\$735	\$735	\$735	\$813	
HCPC		E2620	E2620	E2620	E2620	E2620	E2621	
Height	Mid	14"	<input type="checkbox"/> AXDL1214	<input type="checkbox"/> AXDL1414	<input type="checkbox"/> AXDL1614	<input type="checkbox"/> AXDL1814	<input type="checkbox"/> AXDL2014	<input type="checkbox"/> AXDL2214
		16"		<input type="checkbox"/> AXDL1416	<input type="checkbox"/> AXDL1616	<input type="checkbox"/> AXDL1816	<input type="checkbox"/> AXDL2016	
		18"	<input type="checkbox"/> AXDL1218	<input type="checkbox"/> AXDL1418	<input type="checkbox"/> AXDL1618	<input type="checkbox"/> AXDL1818	<input type="checkbox"/> AXDL2018	<input type="checkbox"/> AXDL2218
	Tall	20"	<input type="checkbox"/> AXDL1220	<input type="checkbox"/> AXDL1420	<input type="checkbox"/> AXDL1620	<input type="checkbox"/> AXDL1820	<input type="checkbox"/> AXDL2020	
		22"		<input type="checkbox"/> AXDL1422	<input type="checkbox"/> AXDL1622	<input type="checkbox"/> AXDL1822	<input type="checkbox"/> AXDL2022	<input type="checkbox"/> AXDL2222

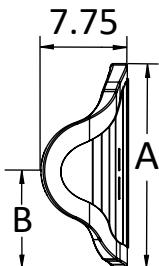

Axiom Deep Lateral Back - Mid

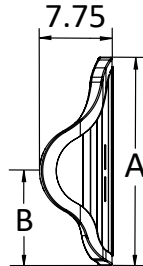

Axiom Deep Lateral Back - Tall

Axiom Deep Lateral Back Measurement Reference										
		Back Height	A	B ¹					Shell Contour Depth	
				12"	14"	16"	18"	20"	22"	
Height	Mid	14"	16"	8.25"	8.25"	8.25"	8.25"	8.25"	8.25"	6"
		16"	18"	9.25"	9.25"	9.25"	9.25"	9.25"	9.25"	
		18"	20"	10.25"	10.25"	10.25"	10.25"	10.25"	10.25"	
	Tall	20"	22"	9.5"	9.75"	10"	10.25"	10.25"	10.5"	
		22"	24"	10.75"	11"	11.25"	11.5"	11.5"	11.75"	

¹ Measurement based on back width

Axiom Back Accessories

Headrest and Hardware

Choose headrest and hardware combination in chart below. Not available with Low Backs.

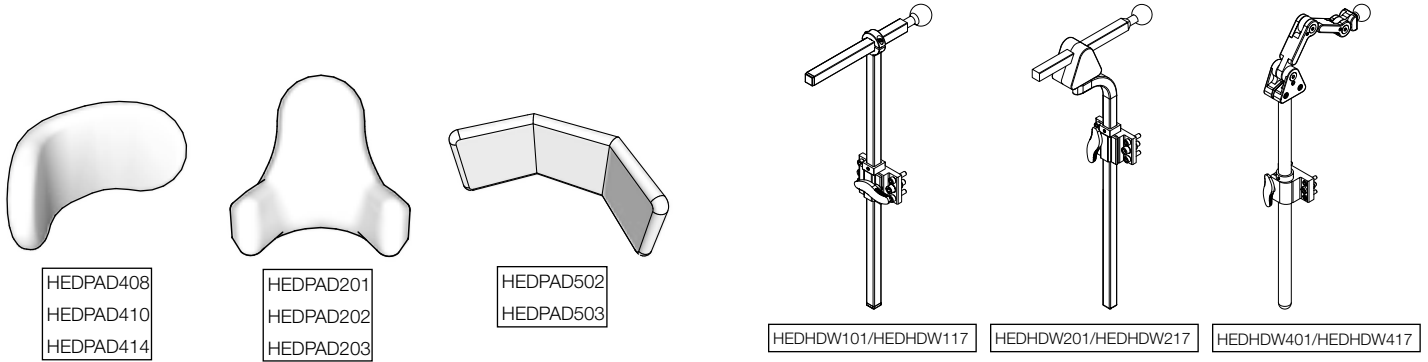

				Hardware					
				Standard Straight Back Mount Hardware with Ball		Multi Axis Removable Hardware with Horizontal Bar		Headrest Hardware with Ball	
				HEDHDW101 / HEDHDW117		HEDHDW201 / HEDHDW217		HEDHDW401 / HEDHDW417	
	Description	Item Code	HCPC	Kio Code	Retail	Kio Code	Retail	Kio Code	Retail
Headrest Pad	Comfort Plus Headrest 8"	HEDPAD408	E0955 E1028	<input type="checkbox"/> HDR001	\$277	<input type="checkbox"/> HDR009	\$313	<input type="checkbox"/> HDR017	\$388
	Comfort Plus Headrest 10"	HEDPAD410	E0955 E1028	<input type="checkbox"/> HDR002	\$277	<input type="checkbox"/> HDR010	\$313	<input type="checkbox"/> HDR018	\$388
	Comfort Plus Headrest 14"	HEDPAD414	E0955 E1028	<input type="checkbox"/> HDR003	\$277	<input type="checkbox"/> HDR011	\$313	<input type="checkbox"/> HDR019	\$388
	Small All Positioning Headrest Pad and Ring Only	HEDPAD201	E0955 E1028	<input type="checkbox"/> HDR004	\$277	<input type="checkbox"/> HDR012	\$313	<input type="checkbox"/> HDR020	\$388
	Medium All Positioning Headrest Pad and Ring Only	HEDPAD202	E0955 E1028	<input type="checkbox"/> HDR005	\$277	<input type="checkbox"/> HDR013	\$313	<input type="checkbox"/> HDR021	\$388
	Large All Positioning Headrest Pad and Ring Only	HEDPAD203	E0955 E1028	<input type="checkbox"/> HDR006	\$277	<input type="checkbox"/> HDR014	\$313	<input type="checkbox"/> HDR022	\$388
	Tri-Comfort Plus Headrest 14"	HEDPAD502	E0955 E1028	<input type="checkbox"/> HDR007	\$288	<input type="checkbox"/> HDR015	\$324	<input type="checkbox"/> HDR023	\$399
	Tri-Comfort Plus Headrest 19"	HEDPAD503	E0955 E1028	<input type="checkbox"/> HDR008	\$288	<input type="checkbox"/> HDR016	\$324	<input type="checkbox"/> HDR024	\$399

Headrest Hardware Options

	Description	Item Code	HCPC	Retail (Each)
<input type="checkbox"/>	Headrest Flip Down Mount <i>Only available with HEDHMD401/HEDHMD417</i>	HDR100	E1028	\$170
<input type="checkbox"/>	Universal Mounting Plate <i>For use with other manufacturer headrests</i>	UMP	K0108	\$40

Axiom Back Accessories continued

Lateral Support

Laterals for Posterior Back					Item Code	HCP	Pair	Each
Pair	Left	Right	Description					
<input type="checkbox"/>	<input type="checkbox"/>	<input type="checkbox"/>	3 x 4 Lateral Pads with Fixed Mounting Hardware for Axiom Posterior Back	LF3x4P	E0956	\$305	\$153	
<input type="checkbox"/>	<input type="checkbox"/>	<input type="checkbox"/>	4 x 5 Lateral Pads with Fixed Mounting Hardware for Axiom Posterior Back	LF4x5P	E0956	\$305	\$153	
<input type="checkbox"/>	<input type="checkbox"/>	<input type="checkbox"/>	3 x 4 Lateral Pads with Swing Away Mounting Hardware for Axiom Posterior Back	LS3x4P	E0956, E1028	\$650	\$325	
<input type="checkbox"/>	<input type="checkbox"/>	<input type="checkbox"/>	4 x 5 Lateral Pads with Swing Away Mounting Hardware for Axiom Posterior Back	LS4x5P	E0956, E1028	\$650	\$325	

Laterals for Posterior Lateral Back

Pair	Left	Right	Description	Item Code	HCP	Pair	Each
<input type="checkbox"/>	<input type="checkbox"/>	<input type="checkbox"/>	3 x 4 Lateral Pads with Fixed Mounting Hardware for Axiom Posterior Lateral Back	LF3x4L	E0956	\$305	\$153
<input type="checkbox"/>	<input type="checkbox"/>	<input type="checkbox"/>	4 x 5 Lateral Pads with Fixed Mounting Hardware for Axiom Posterior Lateral Back	LF4x5L	E0956	\$305	\$153
<input type="checkbox"/>	<input type="checkbox"/>	<input type="checkbox"/>	3 x 4 Lateral Pads with Swing Away Mounting Hardware for Axiom Posterior Lateral Back	LS3x4L	E0956, E1028	\$650	\$325
<input type="checkbox"/>	<input type="checkbox"/>	<input type="checkbox"/>	4 x 5 Lateral Pads with Swing Away Mounting Hardware for Axiom Posterior Lateral Back	LS4x5L	E0956, E1028	\$650	\$325

Lumbar Pads

Available only with Axiom Lateral Back and Axiom Deep Lateral back

	Description	Item Code	HCP	Retail
<input type="checkbox"/>	Lumbar Pad 12"	L12	K0108	\$48
<input type="checkbox"/>	Lumbar Pad 14"	L14	K0108	\$48
<input type="checkbox"/>	Lumbar Pad 16"	L16	K0108	\$48
<input type="checkbox"/>	Lumbar Pad 18"	L18	K0108	\$48
<input type="checkbox"/>	Lumbar Pad 20"	L20	K0108	\$48
<input type="checkbox"/>	Lumbar Pad 22"	L22	K0108	\$48

Privacy Flap

	Description	Item Code	HCP	Retail
<input type="checkbox"/>	Privacy Flap 12"	PF12	K0108	\$45
<input type="checkbox"/>	Privacy Flap 14"	PF14	K0108	\$45
<input type="checkbox"/>	Privacy Flap 16"	PF16	K0108	\$45
<input type="checkbox"/>	Privacy Flap 18"	PF18	K0108	\$45
<input type="checkbox"/>	Privacy Flap 20"	PF20	K0108	\$45
<input type="checkbox"/>	Privacy Flap 22"	PF22	K0108	\$45

Axiom Back Accessories continued

Therafin Posture Support

Selection of a modification from the Axiom Back Modifications section required in order to mount posture supports. Not available with Low Backs.

	Description	Item Code	HCPC	Retail
<input type="checkbox"/>	Small Static Therafit 2-Piece Chest Strap with H & L Adj and 1" Safety Strap	60153T	E0960	\$144
<input type="checkbox"/>	Medium Static Therafit 2-Piece Chest Strap with H & L Adj and 1" Safety Strap	60154T	E0960	\$144
<input type="checkbox"/>	Large Static Therafit 2-Piece Chest Strap with H & L Adj and 1" Safety Strap	60155T	E0960	\$144
<input type="checkbox"/>	Small Dynamic Therafit Chest Strap with Dual D-Ring Adjustment	60110T	E0960	\$113
<input type="checkbox"/>	Medium Dynamic Therafit Chest Strap with Dual D-Ring Adjustment	60111T	E0960	\$113
<input type="checkbox"/>	Large Dynamic Therafit Chest Strap with Dual D-Ring Adjustment	60112T	E0960	\$113
<input type="checkbox"/>	Small Dynamic Therafit Comfortfit Full Vest	30589T	E0960	\$167
<input type="checkbox"/>	Medium Dynamic Therafit Comfortfit Full Vest	30590T	E0960	\$167
<input type="checkbox"/>	Large Dynamic Therafit Comfortfit Full Vest	30591T	E0960	\$167
<input type="checkbox"/>	XLarge Dynamic Therafit Comfortfit Full Vest	30592T	E0960	\$167
<input type="checkbox"/>	XXLarge Dynamic Therafit Comfortfit Full Vest	30593T	E0960	\$167
<input type="checkbox"/>	Small Dynamic Therafit Comfortfit Trim Vest	30618T	E0960	\$169
<input type="checkbox"/>	Medium Dynamic Therafit Comfortfit Trim Vest	30619T	E0960	\$169
<input type="checkbox"/>	Large Dynamic Therafit Comfortfit Trim Vest	30620T	E0960	\$169
<input type="checkbox"/>	XLarge Dynamic Therafit Comfortfit Trim Vest	30621T	E0960	\$169
<input type="checkbox"/>	XXLarge Dynamic Therafit Comfortfit Trim Vest	30622T	E0960	\$169

Axiom Back Modifications

Extended lead times will apply for all modifications

Axiom Back Modifications

Choose modification to add holes to the back shell in order to mount posture supports. Not available with Low Backs.

	Description	Item Code	HCPC	Retail
<input type="checkbox"/>	Modification for 4 Point Harness	AXM4PT	K0108	N/C
<input type="checkbox"/>	Modification for 2 Point Chest Strap	AXM2PT	K0108	N/C
<input type="checkbox"/>	Modification for Shoulder Guides <i>Includes shoulder guides</i>	AXMSG	K0108	\$50

Painted Back Shell Modification

If no selection is made, standard Shadow Black will be used with no additional lead time

	Gloss Finish	Item Code	Retail
<input type="checkbox"/>	Black	AXMBLK	N/C
<input type="checkbox"/>	Blue Skies	AXMSKY	N/C
<input type="checkbox"/>	Bubblegum Pink	AXMPNK	N/C
<input type="checkbox"/>	Candy Blue	AXMCBL	N/C
<input type="checkbox"/>	Candy Purple	AXMPUR	N/C
<input type="checkbox"/>	Candy Red	AXMRED	N/C
<input type="checkbox"/>	Copper	AXMCOP	N/C
<input type="checkbox"/>	Granny Smith	AXMGSM	N/C
<input type="checkbox"/>	Metallic Orange	AXMMOR	N/C
<input type="checkbox"/>	Silver	AXMSIL	N/C
<input type="checkbox"/>	Teal	AXMTEA	N/C
<input type="checkbox"/>	Yellow	AXMYLW	N/C

	Matte Finish	Item Code	Retail
<input type="checkbox"/>	Charcoal Gray	AXMCGM	N/C
<input type="checkbox"/>	Emerald Green	AXMEGM	N/C
<input type="checkbox"/>	Iridescent Burgundy	AXMIBM	N/C
<input type="checkbox"/>	Iridescent Navy	AXMINM	N/C
<input type="checkbox"/>	Military Green	AXMAGM	N/C
<input type="checkbox"/>	Retro Red	AXMRRM	N/C
<input type="checkbox"/>	Royal Blue	AXMRBM	N/C
<input type="checkbox"/>	Smooth White	AXMSWM	N/C