



Helio A6
 ORDER FORM - USA

1- Purchasing information

P.O. number:* _____ Date: _____

Company Name:* _____

Purchasing contact:* _____

Phone:* _____

Email:* _____

Contact preference:* Phone Email

Marked for: _____

3- Shipping information

Ship to:* _____

Name: _____

Address: _____

City: _____ State: _____

Zip Code: _____

Phone: _____

2- ATP/Clinician information

ATP/Clinician:* _____

Phone:* _____

Email:* _____

Contact preference:* Phone Email

MA082 English Manual USA (STD) MA089 Spanish Manual USA Taxes not included

MODEL										USD	
WC19	<input type="checkbox"/>	Ultralight folding Helio A6 Wheelchair - 6000 series aluminum (265lb weight capacity)								K0005	\$2,095
WC09	<input type="checkbox"/>	HD Heavy duty kit (350 lb weight capacity)									\$535
Frame											
SEAT WIDTH³											
SW	<input type="checkbox"/>	14" <input type="checkbox"/>	15" <input type="checkbox"/>	16" <input type="checkbox"/>	17" <input type="checkbox"/>	18" ¹ <input type="checkbox"/>	19" ¹ <input type="checkbox"/>			NC	
	<input type="checkbox"/>			20" ¹ <input type="checkbox"/>	21" ² <input type="checkbox"/>	22" ² <input type="checkbox"/>			E2201	\$505	
SEAT DEPTH											
SD	<input type="checkbox"/>	14" <input type="checkbox"/>	15" <input type="checkbox"/>	16" <input type="checkbox"/>	17" <input type="checkbox"/>	18" <input type="checkbox"/>	19" <input type="checkbox"/>			NC	
	<input type="checkbox"/>			20" <input type="checkbox"/>					E2203	\$485	
TRANSIT TIE DOWN											
AC04	<input type="checkbox"/>	Transit Tie Down (Unoccupied)									NC
AC05-S	<input type="checkbox"/>	WC-19 Transit Tie Down w/Q'straint belt ⁴			Short belt 20"-41"					\$360	
AC05-L	<input type="checkbox"/>	WC-19 Transit Tie Down w/Q'straint belt ⁴			Long belt 20"-46"					\$360	
AC35	<input type="checkbox"/>	WC-19 Transit Tie Down without belt ⁴									\$330

1- Available with HD kit; 2- Only with HD Kit (350 lb); 3. Width calculator; 4- May interfere with swing away armrest and Clamp on height adjustable push handle; Not available with HD option

A6 FRONT Seat-to-floor Height - Please select your choice

Fork/Position		3" caster			4" caster			5" caster			6" caster			7" caster			8" caster		
		Stem bolt Length			Stem bolt length			Stem bolt length			Stem bolt length			Stem bolt length			Stem bolt length		
		STD	+1"	+2"	STD	+1"	+2"	STD	+1"	+2"	STD	+1"	+2"	STD	+1"	+2"	STD	+1"	+2"
4"	P1	12"	13"	14"	12 1/2"	13 1/2"	14 1/2"												
	P2	12 1/2"	13 1/2"	14 1/2"	13"	14"	15"	13 1/2"	14 1/2"	15 1/2"									
5"	P1																		
	P2				13"	14"	15"	13 1/2"	14 1/2"	15 1/2"									
	P3	13"	14"	15"	13 1/2"	14 1/2"	15 1/2"	14"	15"	16"	14 1/2"	15 1/2"	16 1/2"						
	P4	13 1/2"	14 1/2"	15 1/2"	14"	15"	16"	14 1/2"	15 1/2"	16 1/2"	15"	16"	17"	15 1/2"	16 1/2"	17 1/2"			
7"	P1										15 1/2"	16 1/2"	17 1/2"	16"	17"	18"			
	P2							15 1/2"	16 1/2"	17 1/2"	16"	17"	18"	16 1/2"	17 1/2"	18 1/2"			
	P3							16"	17"	18"	16 1/2"	17 1/2"	18 1/2"	17"	18"	19"	17 1/2"	18 1/2"	19 1/2"
	P4	15 1/2"	16 1/2"	17 1/2"	16"	17"	18"	16 1/2"	17 1/2"	18 1/2"	17"	18"	19"	17 1/2"	18 1/2"	19 1/2"	18"	19"	20"
	P5	16"	17"	18"	16 1/2"	17 1/2"	18 1/2"	17"	18"	19"	17 1/2"	18 1/2"	19 1/2"	18"	19"	20"	18 1/2"	19 1/2"	20 1/2"

Height available +/- 1/4" (see stem bolt and fork combination at the end of the order form)

CASTERS							
CA01-03	<input type="checkbox"/>	Composite wheel w/ PU tire	3" x 1"			NC	
CA01-04	<input type="checkbox"/>		4" x 1"			NC	
CA01-05	<input type="checkbox"/>		5" x 1"			NC	
CA01-06	<input type="checkbox"/>		6" x 1"			NC	
CA01-07	<input type="checkbox"/>		7" x 1"			NC	
CA01-08	<input type="checkbox"/>		8" x 1"			NC	
CA10	<input type="checkbox"/>		Pneumatic casters	6" x 1 ¼"		E2214/E2215	\$165
CA11	<input type="checkbox"/>			8" x 1 ¼"		E2214/E2215	\$165
CA14	<input type="checkbox"/>	Newton UltraCaster Composite	4" x 1 ½ "			\$87	
CA15	<input type="checkbox"/>		5" x 1 ½ "			\$87	
CA16	<input type="checkbox"/>		6" x 1 ½ "			\$87	
CA17	<input type="checkbox"/>		4" x 1 ½ "			\$190	
CA18	<input type="checkbox"/>	Newton UltraCaster Aluminum	5" x 1 ½ "			\$200	
CA19	<input type="checkbox"/>		6" x 1 ½ "			\$210	
CASTER OPTIONS							
CA12	<input type="checkbox"/>	Caster Pin Locks (Available with +1" or +2" Stem bolt ONLY) ¹			K0073	\$300	
CA13	<input type="checkbox"/>	Carbon fiber Frog Legs suspension forks (Not available with caster pin locks)			E1015	\$485	

1 - Not available with WC-19

Helio A6 - REAR Seat-to-floor Height - Please select your choice

20" (451)	22" (501)	24" (540)	25" (559)	26" (590)
12"	13"	13 3/4"	14 1/4"	14 3/4"
12 1/2"	13 1/2"	14 1/4"	14 3/4"	15 1/4"
13"	14"	14 3/4"	15 1/4"	15 3/4"
13 1/2"	14 1/2"	15 1/4"	15 3/4"	16 1/4"
14"	15"	15 3/4"	16 1/4"	16 3/4"
14 1/2"	15 1/2"	16 1/4"	16 3/4"	17 1/4"
15"	16"	16 3/4"	17 1/4"	17 3/4"
15 1/2"	16 1/2"	17 1/4"	17 3/4"	18 1/4"
16"	17"	17 3/4"	18 1/4"	18 3/4"
16 1/2"	17 1/2"	18 1/4"	18 3/4"	19 1/4"
17"	18"	18 3/4"	19 1/4"	19 3/4"
17 1/2"	18 1/2"	19 1/4"	19 3/4"	20 1/4"

Configuration used: 1" seat slope with a center of gravity at 2"

Note: Tire size, center of gravity setting and seat slope may result in a variation of +/- ½" of selected seat to floor height"

Footrest

SWING-IN/SWING-OUT FOOTREST							
FR03-01	<input type="checkbox"/>	60° Swing-in/swing-out footrest - 13.5" - 17"			Set at: *	NC	
FR03-02	<input type="checkbox"/>	60° Swing-in/swing-out footrest - 14.5" - 19.5"			Set at: *	NC	
FR03-03	<input type="checkbox"/>	60° Swing-in/swing-out footrest - 15.5" - 20.5"			Set at: *	NC	
FR04-01	<input type="checkbox"/>	70° Swing-in/swing-out footrest - 13.5" - 17"			Set at: *	NC	
FR04-02	<input type="checkbox"/>	70° Swing-in/swing-out footrest - 14.5" - 19.5"			Set at: *	NC	
FR04-03	<input type="checkbox"/>	70° Swing-in/swing-out footrest - 15.5" - 20.5"			Set at: *	NC	
FR15-01	<input type="checkbox"/>	80° Swing-in/swing-out footrest - 13.5" - 16"			Set at: *	NC	
FR15-02	<input type="checkbox"/>	80° Swing-in/swing-out footrest - 14.5" - 19.5"			Set at: *	NC	
FR15-03	<input type="checkbox"/>	80° Swing-in/swing-out footrest - 15.5" - 20.5"			Set at: *	NC	
FR06	<input type="checkbox"/>	90° swing-in/swing-out with front mount - Standard (no extension) ¹		7.5" - 11"	Set at: *	NC	
FR07	<input type="checkbox"/>	90° swing-in/swing-out with front mount - Short extension 2" ^{1,2}		9.5" - 13"	Set at: *	NC	
FR08	<input type="checkbox"/>	90° swing-in/swing-out with front mount - Medium extension 4" ^{1,2}		9.5" - 14.5"	Set at: *	NC	
FOOTREST OPTIONS							
FR09	<input type="checkbox"/>	High mount (footplate attached to the hanger with clamps) ³			5" - 13.5"	Set at: *	\$82
FR10	<input type="checkbox"/>	Elevating legrest with calf pad, Length adjustable ⁴ Left <input type="checkbox"/> Right <input type="checkbox"/>			14" - 22"	Set at: *	E0990 \$245
FR99	<input type="checkbox"/>	Omit Footrest					NC

1- Available only with two pieces adjustable footplate; 2- May interfere with front casters; 3- Not available with front mount; * +/- 1/2"

4- The elevating legrest replace the footrest side selected; Not available with one piece footplate

FOOTPLATES							
FP01	<input type="checkbox"/>	Standard - Composite ¹					STD
FP02	<input type="checkbox"/>	Newton adjustable angle - Composite					K0040 \$215
FP03	<input type="checkbox"/>	Newton adjustable angle - Aluminum					K0040 \$235
FP06	<input type="checkbox"/>	One piece adjustable angle flip-up - Aluminum					K0040 \$195
FOOTPLATE ACCESSORIES							
FP08	<input type="checkbox"/>	Length adjustable heel loop (not available with one piece footplate)			E0951	\$41	
FP09	<input type="checkbox"/>	Calf strap			K0038	\$36	
FP30	<input type="checkbox"/>	Bodypoint Aeromesh Padded calf strap			K0038	\$118	

1- Not available with front mount

SWING AWAY RESIDUAL LIMB SUPPORT							
FR27	<input type="checkbox"/>	Residual limb support - flat 6"x8"	Left <input type="checkbox"/>	Right <input type="checkbox"/>		E1020	\$415
FR28	<input type="checkbox"/>	Residual limb support - flat 8"x10"	Left <input type="checkbox"/>	Right <input type="checkbox"/>		E1020	\$415
FR29	<input type="checkbox"/>	Residual limb support - flat 10"x10"	Left <input type="checkbox"/>	Right <input type="checkbox"/>		E1020	\$415
FR30	<input type="checkbox"/>	Residual limb support - flat 10"x14"	Left <input type="checkbox"/>	Right <input type="checkbox"/>		E1020	\$415
FR32	<input type="checkbox"/>	Residual limb support - contour 6"x8"	Left <input type="checkbox"/>	Right <input type="checkbox"/>		E1020	\$415
FR33	<input type="checkbox"/>	Residual limb support - contour 8"x10"	Left <input type="checkbox"/>	Right <input type="checkbox"/>		E1020	\$415

Backrest

FIXED ANGLE BACK CANES WITH INTEGRATED PUSH HANDLE (Not available with push handles options)								
BC58-915	<input type="checkbox"/>	Straight aluminum back cane	9" - 15"	increment of 1/2"	Set at ² :		NC	
BC58-1521	<input type="checkbox"/>	Straight aluminum back cane	15" - 21"	increment of 1/2"	Set at ² :		NC	
BC60	<input type="checkbox"/>	Straight aluminum back cane	21" - 24"	increment of 1"	Set at ² :		\$77	
BC01-16	<input type="checkbox"/>	8° bend aluminum back cane	16"				NC	
BC01-18	<input type="checkbox"/>	8° bend aluminum back cane	18"				NC	
BC01-20	<input type="checkbox"/>	8° bend aluminum back cane	20"				NC	
BC59	<input type="checkbox"/>	8° bend aluminum back cane	21" - 24"	increment of 1"	Set at ² :		\$77	
FIXED ANGLE, HEIGHT ADJUSTABLE BACK CANES WITH PUSH HANDLE OPTIONS (MUST select ONE push handle options)								
BC11-912	<input type="checkbox"/>	Straight aluminum back cane	9" - 12"	increment of 1/2"	Set at ² :		NC	
BC11-1215	<input type="checkbox"/>	Straight aluminum back cane	12" - 15"	increment of 1/2"	Set at ² :		NC	
BC11-1518	<input type="checkbox"/>	Straight aluminum back cane	15" - 18"	increment of 1/2"	Set at ² :		NC	
BC11-1821	<input type="checkbox"/>	Straight aluminum back cane	18" - 21"	increment of 1/2"	Set at ² :		NC	
BC12-1315	<input type="checkbox"/>	8° bend aluminum back cane	13.5" - 15"	increment of 1/2"	Set at ² :		\$57	
BC12-1518	<input type="checkbox"/>	8° bend aluminum back cane	15" - 18"	increment of 1/2"	Set at ² :		\$57	
BC12-1821	<input type="checkbox"/>	8° bend aluminum back cane	18" - 21"	increment of 1/2"	Set at ² :		\$57	
ANGLE AND HEIGHT ADJUSTABLE BACK CANE WITH PUSH HANDLE OPTIONS (MUST select ONE push handle options)								
BC13-1518	<input type="checkbox"/>	Straight aluminum back cane	15" - 18"	increment of 1/2"	Set at ² :		\$215	
BC13-1821	<input type="checkbox"/>	Straight aluminum back cane	18" - 21"	increment of 1/2"	Set at ² :		\$215	
BC14-1518	<input type="checkbox"/>	8° bend aluminum back cane	15" - 18"	increment of 1/2"	Set at ² :		\$270	
BC14-1821	<input type="checkbox"/>	8° bend aluminum back cane	18" - 21"	increment of 1/2"	Set at ² :		\$270	
		Select back cane angle:	85° ¹ <input type="checkbox"/>	90° <input type="checkbox"/>	95° STD <input type="checkbox"/>	100° <input type="checkbox"/>	105° <input type="checkbox"/>	110° <input type="checkbox"/>
PUSH HANDLES OPTIONS (ONE option at a time)								
PH01	<input type="checkbox"/>	Push handles					STD	
PH05	<input type="checkbox"/>	Fold down push handles ^{3,5}					\$130	
PH06-920	<input type="checkbox"/>	Clamp on height adjustable push handles 9"-20" ^{3,4,5}					\$320	
PH06-923	<input type="checkbox"/>	Clamp on height adjustable push handles 9"-23" ^{3,4,5}					\$320	
PH02	<input type="checkbox"/>	Omit push handles					NC	
STROLLER HANDLE AND STABILIZER BAR (only available with push handle)								
PH04	<input type="checkbox"/>	Stroller handle (not available with the HD option)				K0108	\$165	
PH03	<input type="checkbox"/>	Newton folding stabilizer bar (not available with stroller handle)					\$270	

1 - Not compatible with 8 degree bend back cane 2 - If not indicated, default height setting is at the lowest position - measured from seat sling to top of back upholstery; 3 - 265 lb weight limit

4 - Not compatible with swing away armrests, 8° bend back canes, 21-24" back canes and amputee axle plates; 5 - Not compatible with stroller handle, stabilizer bar, headrest and attendant lock

BACK UPHOLSTERY							
BH05	<input type="checkbox"/>	Slip-on Nylon back upholstery					STD
BH06	<input type="checkbox"/>	Adjustable tension Nylon back upholstery				E2611	\$305
BH99	<input type="checkbox"/>	Omit Back upholstery					NC
	<input type="checkbox"/>	NXT back Support				See price list	
SEAT CUSHION							
SC01	<input type="checkbox"/>	2" Cushion					\$170
SC02	<input type="checkbox"/>	3" Cushion					\$190
SC99	<input type="checkbox"/>	Omit seat cushion					STD
	<input type="checkbox"/>	NXT cushion				See price list	

Rear wheels

ONE ARM DRIVE ¹ <i>Only available with Newton One rear wheels with Aluminum, Plastic coated Handrims, permanent axles, 0° camber</i>								
HR22	<input type="checkbox"/>	One arm drive - aluminum inner handrim ^{2,3}	24"	Left <input type="checkbox"/>	Right <input type="checkbox"/>		E0958	\$1,495
HR60	<input type="checkbox"/>	One arm drive - plastic coated inner handrim ^{2,3}	24"	Left <input type="checkbox"/>	Right <input type="checkbox"/>		E0958	\$1,495
HR98	<input type="checkbox"/>	Omit handrim on opposite side of the One Arm Drive (OAD)						NC
REAR WHEELS							Available	
RW01	<input type="checkbox"/>	Mag ⁴				20", 22" 24"		\$57
RW02	<input type="checkbox"/>	Newton One - spoke wheel ⁵				20", 22" 24"		NC
RW03	<input type="checkbox"/>	Newton Gravity - ultralight wheel				20", 22", 24", 25", 26"		\$320
RW04	<input type="checkbox"/>	Spinergy Spox	BIK STD <input type="checkbox"/>	Wht ⁶ <input type="checkbox"/>	Blue ⁶ <input type="checkbox"/>	Red ⁶ <input type="checkbox"/>	Yel ⁶ <input type="checkbox"/>	\$850
RW05	<input type="checkbox"/>	Spinergy LX	BIK STD <input type="checkbox"/>	Pur ⁶ <input type="checkbox"/>	Wht ⁶ <input type="checkbox"/>	Blue ⁶ <input type="checkbox"/>	Red ⁶ <input type="checkbox"/>	\$1,065
RW07	<input type="checkbox"/>	Spinergy CLX ⁷	BIK STD <input type="checkbox"/>	Pur ⁶ <input type="checkbox"/>	Wht ⁶ <input type="checkbox"/>	Blue ⁶ <input type="checkbox"/>	Red ⁶ <input type="checkbox"/>	\$1,585
						Yel ⁶ <input type="checkbox"/>	Pink ⁶ <input type="checkbox"/>	
						Grn ⁶ <input type="checkbox"/>	Org ⁶ <input type="checkbox"/>	
TIRES							Available	
TI01	<input type="checkbox"/>	Soft Urethane - 1 3/8"				20", 22" 24"	E2218	STD
TI02	<input type="checkbox"/>	Soft Urethane - knobby 1 3/8 "				22", 24", 25", 26"	E2218	\$97
TI04	<input type="checkbox"/>	Soft Urethane - Shox 1"				22", 24", 25", 26"	E2218	\$118
TI05	<input type="checkbox"/>	Pneumatic - 1 3/8"				20", 22", 24", 25" 26"	E2211/E2212	NC
TI08	<input type="checkbox"/>	Pneumatic with Airless insert - 1 3/8" ⁸				22", 24", 26"	E2211/E2213	\$82
TI06	<input type="checkbox"/>	Pneumatic HP - 1"				20", 22", 24", 25", 26"	E2211/E2212	\$97
TI07	<input type="checkbox"/>	Pneumatic HP - Puncture resistant, black ^{1"}				24", 25", 26"	E2211/E2212	\$130

1- Offered with handrims on each side of the wheelchair; select the outer handrim in the handrims section; 2- Only standard handrim position available; 3- Not available with HD option

4- Not compatible with HP tires; Only available with aluminum or plastic coated handrim, standard position; 5- Not compatible with Shox tires; 6- color spokes require an additional 10 days lead-time

7- Only available with 1" tires; 8- Only available with Mag, Newton One and Newton Gravity rear wheels

Handrims

HANDRIM							Available	
HR01	<input type="checkbox"/>	Aluminum anodized				20", 22", 24", 25", 26"		STD
HR61	<input type="checkbox"/>	Aluminum black hard anodized ²				20", 22", 24", 25"		\$72
HR02	<input type="checkbox"/>	Plastic coated ¹				20", 22", 24", 25", 26"		\$102
HR03	<input type="checkbox"/>	High friction coated ^{1,2}				22", 24", 25", 26"		\$375
HR07 to HR18	<input type="checkbox"/>	Newton Air Grip ²	<i>See page 6 for the color selection and price</i>			20", 22", 24", 25", 26"		
HR28	<input type="checkbox"/>	Surge ^{1,2} (1 1/2" Oval handrim w/ Gripton high friction strip)				22", 24", 25", 26"		\$395
HR05	<input type="checkbox"/>	Surge LT ^{1,2} (1 1/8" Oval handrim w/ Gripton high friction strip)				22", 24", 25", 26"		\$425
HR04	<input type="checkbox"/>	Natural Fit ^{1,2}				22", 24", 25", 26"		\$325
HR63	<input type="checkbox"/>	Nova H ^{1,2} (1 1/4" Oval handrim with high friction strip)				22", 24", 25", 26"		\$425
HR64	<input type="checkbox"/>	Optimum H ^{1,2} (1 1/8" heart-shaped handrim)				22", 24", 25", 26"		\$325
HR99	<input type="checkbox"/>	Omit handrim						NC

1- Only standard and narrow handrim position. By default, the tab won't be cut with the narrow position; 2- Not available with Mag wheels

Handrims option

ASSEMBLY POSITION								
HR29	<input type="checkbox"/>	Standard Handrim position	Full tab					STD
HR030	<input type="checkbox"/>	Narrow Handrim position no cut	Full tab					NC
HR30	<input type="checkbox"/>	Narrow Handrim position with cut ³	Short tab 2 positions					\$30
HR31	<input type="checkbox"/>	Super Narrow Handrim ³	Short tab 2 positions STD <input type="checkbox"/>	Short tab 1 position <input type="checkbox"/>				\$30
THUMB PIECE SELECTION FOR NATURAL FIT, SURGE, SURGE LT HANDRIMS								
HR23	<input type="checkbox"/>	Standard grip						\$92
HR27	<input type="checkbox"/>	Super grip						\$150
HR099	<input type="checkbox"/>	Omit thumb piece						NC

3- Only available with Aluminum and Air Grip handrims;

AXLE ¹								
AX01	<input type="checkbox"/>	Quick release axle						STD
AX02	<input type="checkbox"/>	Permanent axle						NC
AX03	<input type="checkbox"/>	Quad release axle					K0108	\$130
AXLE PLATE								
AX04	<input type="checkbox"/>	Amputee adjustable axle plate ²					E0959	\$200

1- Not required with one arm drive 2- May interfere with swing away armrest and limit seat to floor height available

REAR WHEEL CAMBER								
CM00	<input type="checkbox"/>	0° camber						STD
CM03	<input type="checkbox"/>	3° camber						NC

CENTER OF GRAVITY

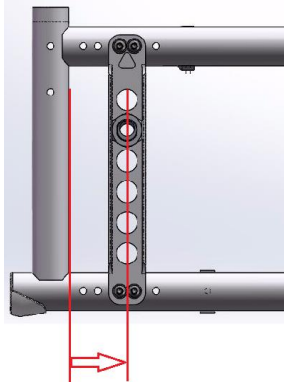

Choose position of rear wheel axle plate:

Measure distance from front of back post to center of axle receiver.

Default setting is at 1" 1/4"

AMPUTEE ¹	3/4"	1" 1/4"	1" 3/4"	2" 1/4"	2" 3/4"
<input type="checkbox"/>	<input type="checkbox"/>	<input type="checkbox"/>	<input type="checkbox"/>	<input type="checkbox"/>	<input type="checkbox"/>

Motion Composites will select the closest possible center of gravity (COG) if an issue arises with the COG

1- Only available with amputee axle plate

WHEEL LOCK					
WL08	<input type="checkbox"/>	Newton Wheel lock - push to lock			STD
WL16		Aluminum push to lock with extension		E0961	\$77
WL02	<input type="checkbox"/>	Pull to lock			NC
WL04	<input type="checkbox"/>	Newton grade aid push to lock (suggested with pneumatic or high pressure tire)		E0974	\$155
WL13	<input type="checkbox"/>	6" removable extension handle		E0961	\$77
WL14					
WL05	<input type="checkbox"/>	Scissors Lock			\$155
WL06	<input type="checkbox"/>	Attendant Lock (additional set of wheel lock mounted to the back)			\$215
WL15	<input type="checkbox"/>	Unilateral wheel lock - pull to lock ¹	Left <input type="checkbox"/>	Right <input type="checkbox"/>	\$330
WL99	<input type="checkbox"/>	Omit wheel locks			NC

1- For more information about incompatibilities and restriction, refer to the table at page 7 and the "How-to documents" page of our website:
https://www.motioncomposites.com/en_us/support-and-education/how-to-documents

		Armrests				
HEIGHT ADJUSTABLE FLIP BACK ARMREST (Convertible to "T" armrest) ^{1,3}						
AR01-812	<input type="checkbox"/>	10" Desk length armpad	8" - 12"	Locked <input type="checkbox"/>	Unlocked STD <input type="checkbox"/>	E0973 \$355
AR01-1014	<input type="checkbox"/>	10" Desk length armpad	10" - 14"	Locked <input type="checkbox"/>	Unlocked STD <input type="checkbox"/>	E0973 \$355
AR02-812	<input type="checkbox"/>	14" Full length armpad	8" - 12"	Locked <input type="checkbox"/>	Unlocked STD <input type="checkbox"/>	E0973 \$355
AR02-1014	<input type="checkbox"/>	14" Full length armpad	10" - 14"	Locked <input type="checkbox"/>	Unlocked STD <input type="checkbox"/>	E0973 \$355
HEIGHT ADJUSTABLE "T" ARMREST ¹						
AR13-610	<input type="checkbox"/>	10" Desk length armpad ⁵	6" - 10"			E0973 \$330
AR13-812	<input type="checkbox"/>	10" Desk length armpad	8" - 12"			E0973 \$330
AR13-1014	<input type="checkbox"/>	10" Desk length armpad	10" - 14"			E0973 \$330
AR14-610	<input type="checkbox"/>	14" Full length armpad ⁵	6" - 10"			E0973 \$330
AR14-812	<input type="checkbox"/>	14" Full length armpad	8" - 12"			E0973 \$330
AR14-1014	<input type="checkbox"/>	14" Full length armpad	10" - 14"			E0973 \$330
SWING AWAY ARMREST ^{2,3}						
AR05	<input type="checkbox"/>	Tubular armrest without plastic side guards - Short pad	8" - 11"			E0973 \$230
AR19	<input type="checkbox"/>	Tubular armrest with plastic side guards - Short pad	8" - 11"			E0973 \$395
AR23	<input type="checkbox"/>	Tubular armrest without plastic side guards - Long pad	8" - 11"			E0973 \$230
AR24	<input type="checkbox"/>	Tubular armrest with plastic side guards - Long pad	8" - 11"			E0973 \$395
AR06	<input type="checkbox"/>	10" Desk length flat armpad without plastic side guards	8" - 11"			E0973 \$230
AR20	<input type="checkbox"/>	10" Desk length flat armpad with plastic side guards	8" - 11"			E0973 \$395
AR17	<input type="checkbox"/>	14" Full length flat armpad without plastic side guards	8" - 11"			E0973 \$230
AR21	<input type="checkbox"/>	14" Full length flat armpad with plastic side guards	8" - 11"			E0973 \$395
ARMREST OPTION						
AR12	<input type="checkbox"/>	14" Full Length armpad - Gel Ovation (pair) ³				\$165
AR99	<input type="checkbox"/>	Omit armrest				NC

1- May have 1/2" restriction on both limits of the range; 2- Could interfere with some rigid backrests; 3- Not compatible with attendant lock; 4- Not available with swing away and flip back armrests
 5- May have some restriction with seat-to-floor height and rear wheel

SIDE GUARDS (not available with Flip Back and "T" Armrest)					
SG01	<input type="checkbox"/>	Plastic side guards (removable)		K0108	\$200
SG02	<input type="checkbox"/>	Carbon fiber side guards (fixed)			\$270
SG03	<input type="checkbox"/>	Carbon fiber side guards (removable)		K0108	\$295
SG06	<input type="checkbox"/>	Plastic fender side guards - straight bracket (removable)			\$290
SG08	<input type="checkbox"/>	Plastic fender side guards - offset bracket (removable) ¹			\$290
SG04	<input type="checkbox"/>	Carbon fiber fender side guards (removable)		K0108	\$550
SG99	<input type="checkbox"/>	Omit side guard			NC
SIDE GUARDS OPTION					
SG07	<input type="checkbox"/>	Side guards clip (pair) ²			NC

1- only compatible with 0° and 2° camber; Increase distance between fender side guards by 1 1/8"; 2- Not available with fixed carbon fiber side guard

POSITIONING BELT				
SB01-S	<input type="checkbox"/>	Velcro adjustable - Standard 35"		E0978 \$46
SB01-L	<input type="checkbox"/>	Velcro adjustable - Long 60"		E0978 \$46
SB02-S	<input type="checkbox"/>	Auto buckle - Standard 35"		E0978 \$87
SB02-L	<input type="checkbox"/>	Auto buckle - Long 60"		E0978 \$87
SB04-M	<input type="checkbox"/>	BodyPoint Hip Belt - 2 point not padded - Medium 56"		E0978 \$82
SB04-L	<input type="checkbox"/>	BodyPoint Hip Belt - 2 point not padded - Long 61"		E0978 \$82
SB05-S	<input type="checkbox"/>	BodyPoint Hip Belt - 2 point padded - Small 51"		E0978 \$175
SB05-M	<input type="checkbox"/>	BodyPoint Hip Belt - 2 point padded - Medium 56"		E0978 \$175
SB05-L	<input type="checkbox"/>	BodyPoint Hip Belt - 2 point padded - Long 61"		E0978 \$175
SB06-S	<input type="checkbox"/>	BodyPoint Hip Belt - 4 point padded - Small 51"		E0978 \$195
SB06-M	<input type="checkbox"/>	BodyPoint Hip Belt - 4 point padded - Medium 56"		E0978 \$195
SB06-L	<input type="checkbox"/>	BodyPoint Hip Belt - 4 point padded - Long 61"		E0978 \$195
SB03	<input type="checkbox"/>	Hardware attachment for 2 extra points (1 pair)		\$17
SB08-M	<input type="checkbox"/>	BodyPoint EVOLFLEX® Positioning Belt Rehab latch and Band Clamps - Medium 18"	K0108	\$305
SB08-L	<input type="checkbox"/>	BodyPoint EVOLFLEX® Positioning Belt Rehab latch and Band Clamps - Long 24"	K0108	\$305
SB99	<input type="checkbox"/>	Omit positioning belt		STD

HEADREST				
AC01-S	<input type="checkbox"/>	Profiled Headrest - Small (3.5"X6")		E0955 \$185
AC01-M	<input type="checkbox"/>	Profiled Headrest - Medium (4.5"X7")		E0955 \$185
AC01-L	<input type="checkbox"/>	Profiled Headrest - Large (5.5"X8")		E0955 \$185
AC28	<input type="checkbox"/>	Headrest mounting hardware with removable non folding stabilizer bar ¹	E1028	\$300

1 - Only available with push handles - Not available with a stroller handle or a folding stabilizer bar

ACCESSORIES				
AC03	<input type="checkbox"/>	Anti-tippers	E0971	\$145
AC29	<input type="checkbox"/>	Swing-away anti-tipper ¹ Left <input type="checkbox"/> Right <input type="checkbox"/>		\$165
AC27	<input type="checkbox"/>	Tip assist ²		\$67
AC06	<input type="checkbox"/>	Cane and crutch holder Left <input type="checkbox"/> Right <input type="checkbox"/>	E2207	\$200
AC07	<input type="checkbox"/>	Oxygen tank holder ⁴ - D and E Type - <i>Installed to the left</i>	E2208	\$315
AC08	<input type="checkbox"/>	Spoke guards ³ Available: 20", 22", 24", 26"	K0065	\$118
AC09	<input type="checkbox"/>	Footrest neoprene impact guard (<i>pair</i>) - Black	K0108	\$92
AC10	<input type="checkbox"/>	Seat pouch		\$82
AC30	<input type="checkbox"/>	Newton multi-purpose pouch		\$61
AC26	<input type="checkbox"/>	BodyPoint Mobility Bag		\$135
AC23	<input type="checkbox"/>	Newton Backpack		\$130
AC12	<input type="checkbox"/>	Velcro Closing Strap		\$57
AC13	<input type="checkbox"/>	Tool kit		\$51
AC16	<input type="checkbox"/>	Motion Composites Polo Shirt W/S <input type="checkbox"/> W/M <input type="checkbox"/> W/L <input type="checkbox"/> M/S <input type="checkbox"/> M/M <input type="checkbox"/> M/L <input type="checkbox"/> M/XL <input type="checkbox"/> M/XXL <input type="checkbox"/> M/XXXL <input type="checkbox"/>		\$36
AC15	<input type="checkbox"/>	Military Patches Army <input type="checkbox"/> Navy <input type="checkbox"/> Air Force <input type="checkbox"/> Marines <input type="checkbox"/> Coast Guard <input type="checkbox"/> Combat Wounded Purple Heart <input type="checkbox"/>		\$96

1- Must select the pair (left and right) with HD option; Only available with rear seat to floor height between 13 1/2" and 19 3/4"

2- Cannot be combined with Anti Tipppers

3- Not available with Mag wheels and Spinerigy; 4- Not compatible with swing away armrest, amputee axle plate and WC-19 transit tie-down

Colors																				
Options ¹	Black	Sunkissed Orange	Burgundy	Sapphire Blue	Monster Green	Charcoal	Fuchsia	Steel Blue	Ferrari Red	Acid Green	Electric Purple	Caribbean Blue	White	Pink Pearl	Plum Purple	Sky Blue	Black Cherry	Khaki Green (matte)	Desert Sand (matte)	
AirGrip ¹	<input type="checkbox"/>	<input type="checkbox"/>	<input type="checkbox"/>	<input type="checkbox"/>	<input type="checkbox"/>	<input type="checkbox"/>	<input type="checkbox"/>	<input type="checkbox"/>	<input type="checkbox"/>	<input type="checkbox"/>	<input type="checkbox"/>	<input type="checkbox"/>	<input type="checkbox"/>	<input type="checkbox"/>	<input type="checkbox"/>	<input type="checkbox"/>	<input type="checkbox"/>	<input type="checkbox"/>	<input type="checkbox"/>	\$255
Frame ²	<input type="checkbox"/>	<input type="checkbox"/>	<input type="checkbox"/>	<input type="checkbox"/>	<input type="checkbox"/>	<input type="checkbox"/>	<input type="checkbox"/>	<input type="checkbox"/>	<input type="checkbox"/>	<input type="checkbox"/>	<input type="checkbox"/>	<input type="checkbox"/>	<input type="checkbox"/>	<input type="checkbox"/>	<input type="checkbox"/>	<input type="checkbox"/>	<input type="checkbox"/>	<input type="checkbox"/>	<input type="checkbox"/>	NC
FC99	<input type="checkbox"/>	Custom Color Specify PPG Paintit color:																	additional 10 days lead-time	\$390

1- Color representation may vary from one monitor to another. Therefore, the actual paint color on your wheelchair might differ slightly from what you see on your screen.;

Finish between Airgrip and frame might be different;

2- with black hydroformed aluminum crossbrace

Fork and Stem bolt combinations

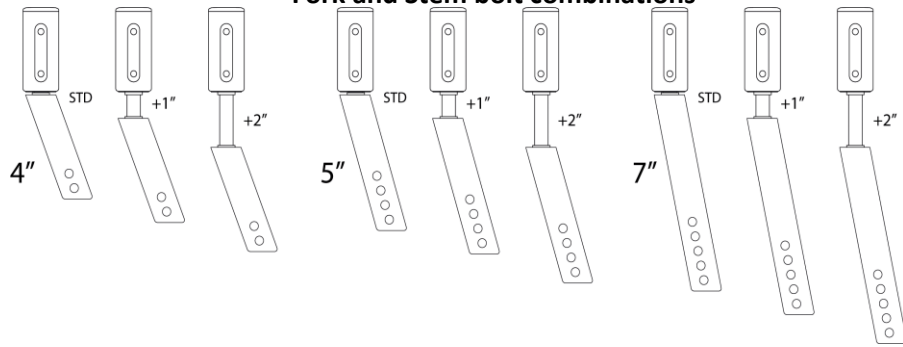

Unilateral wheel lock restrictions

Seat depth: shall be 16 in and greater		
Rear wheel: shall be 24 in and less		
"T" or flip-back armrest only compatible with 0° Camber		
One arm drive: Not compatible with "T" or flip-back armrest		
"T" or flip-back armrest may require to move the rear wheels outwards		
Not compatible with wheel lock lever extension		
Rear wheel diameter	Seat depth (in)	COG Compatibility Range (in)
20 in	16+	1.25 to 2.75
22 in	16	0.75 to 2.25
	17+	0.75 to 2.75
24 in	16	0.75 to 1.75
	17	0.75 to 2.25
	18+	0.75 to 2.75

Notes :

FOLDING ON CHAIR - U.S.A ORDER FORM

BioFit™ CUSHION	WIDTH											
	12"	13"	14"	15"	16"	17"	18"	19"	20"	21"	22"	
DEPTH	<input type="checkbox"/> \$445	<input type="checkbox"/> \$445	<input type="checkbox"/> \$445									
12"	<input type="checkbox"/> \$445	<input type="checkbox"/> \$445	<input type="checkbox"/> \$445									
14"		<input type="checkbox"/> \$445	<input type="checkbox"/> \$445	<input type="checkbox"/> \$445								
15"		<input type="checkbox"/> \$445	<input type="checkbox"/> \$445	<input type="checkbox"/> \$445	<input type="checkbox"/> \$445							
16"		<input type="checkbox"/> \$445	<input type="checkbox"/> \$445	<input type="checkbox"/> \$445	<input type="checkbox"/> \$445	<input type="checkbox"/> \$445	<input type="checkbox"/> \$445	<input type="checkbox"/> \$480	<input type="checkbox"/> \$480	<input type="checkbox"/> \$480	<input type="checkbox"/> \$480	<input type="checkbox"/> \$480
17"				<input type="checkbox"/> \$445	<input type="checkbox"/> \$445	<input type="checkbox"/> \$445	<input type="checkbox"/> \$445	<input type="checkbox"/> \$480	<input type="checkbox"/> \$480			
18"				<input type="checkbox"/> \$445	<input type="checkbox"/> \$445	<input type="checkbox"/> \$445	<input type="checkbox"/> \$445	<input type="checkbox"/> \$480	<input type="checkbox"/> \$480	<input type="checkbox"/> \$480	<input type="checkbox"/> \$480	<input type="checkbox"/> \$480
19"				<input type="checkbox"/> \$445	<input type="checkbox"/> \$445	<input type="checkbox"/> \$445	<input type="checkbox"/> \$445	<input type="checkbox"/> \$480	<input type="checkbox"/> \$480			
20"				<input type="checkbox"/> \$445	<input type="checkbox"/> \$445	<input type="checkbox"/> \$445	<input type="checkbox"/> \$480	<input type="checkbox"/> \$480	<input type="checkbox"/> \$480	<input type="checkbox"/> \$480	<input type="checkbox"/> \$480	<input type="checkbox"/> \$480
Option: Change cover for incontinent/infection control outer cover <input type="checkbox"/> N/C												

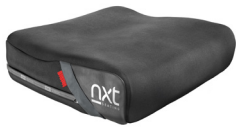

NXCABF _____
(W" x D")

HCPCS CODE: E2607-E2608

SEATING AND CUSHION ACCESSORIES

MODEL NO.	Description	Fits Back Width	\$	QTY
RSSI 1600	Solid Seat Insert	Fits cushions 16" & 17" wide (40.6 & 43.2 cm) and 14"-18" deep (35.6-45.7 cm)	80	
RSSI 1800	Solid Seat Insert	Fits cushions 18" & 19" wide (45.7 & 48.3 cm) and 14"-18" deep (35.6-45.7 cm)	80	
RSSI 2000	Solid Seat Insert	Fits cushions 20"-22" wide (50.8-55.9 cm) and 18"-20" deep (45.7-50.8 cm)	80	

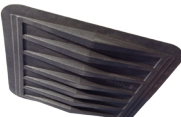

Optima™ THORACIC BACK SUPPORT

Optima™	Fits Width	Height	✓	\$
NOACB1613	16"-18"	13"	<input type="checkbox"/>	\$695
NOACB1616	16"-18"	16"	<input type="checkbox"/>	\$695
NOACB1619	16"-18"	19"	<input type="checkbox"/>	\$695
NOACB1813	18"-20"	13"	<input type="checkbox"/>	\$695
NOACB1816	18"-20"	16"	<input type="checkbox"/>	\$695
NOACB1819	18"-20"	19"	<input type="checkbox"/>	\$695
NOACB2016	20"-22"	16"	<input type="checkbox"/>	\$695
NOACB2019	20"-22"	19"	<input type="checkbox"/>	\$695
NOACB2213	22"-24"	13"	<input type="checkbox"/>	\$745
NOACB2216	22"-24"	16"	<input type="checkbox"/>	\$745
NOACB2219	22"-24"	19"	<input type="checkbox"/>	\$745

HCPCS CODE:
E2620-E2621

Optima™ DEEP THORACIC BACK SUPPORT

Optima™ DEEP	Fits Width	Height	✓	\$
NOPCB1616	16"-18"	16"	<input type="checkbox"/>	\$695
NOPCB1619	16"-18"	19"	<input type="checkbox"/>	\$695
NOPCB1816	18"-20"	16"	<input type="checkbox"/>	\$695
NOPCB1819	18"-20"	19"	<input type="checkbox"/>	\$695
NOPCB2016	20"-22"	16"	<input type="checkbox"/>	\$695
NOPCB2019	20"-22"	19"	<input type="checkbox"/>	\$695
NOPCB2213	22"-24"	13"	<input type="checkbox"/>	\$745
NOPCB2216	22"-24"	16"	<input type="checkbox"/>	\$745
NOPCB2219	22"-24"	19"	<input type="checkbox"/>	\$745

HCPCS CODE:
E2620-E2621

THORACIC SHAPE

Optima™ CARBON THORACIC BACK SUPPORT

Optima™ Carbon	Fits Width	Height	✓	\$
NOCFACB1413	14"-16"	13"	<input type="checkbox"/>	\$925
NOCFACB1416	14"-16"	16"	<input type="checkbox"/>	\$960
NOCFACB1513	15"-17"	13"	<input type="checkbox"/>	\$925
NOCFACB1516	15"-17"	16"	<input type="checkbox"/>	\$960
NOCFACB1613	16"-18"	13"	<input type="checkbox"/>	\$925
NOCFACB1616	16"-18"	16"	<input type="checkbox"/>	\$960
NOCFACB1713	17"-19"	13"	<input type="checkbox"/>	\$925
NOCFACB1716	17"-19"	16"	<input type="checkbox"/>	\$960
NOCFACB1813	18"-20"	13"	<input type="checkbox"/>	\$925
NOCFACB1816	18"-20"	16"	<input type="checkbox"/>	\$960
NOCFACB2013	20"-22"	13"	<input type="checkbox"/>	\$925
NOCFACB2016	20"-22"	16"	<input type="checkbox"/>	\$960

HCPCS CODE:
E2620-E2621

Optima™ CARBON DEEP THORACIC BACK SUPPORT

Optima™ Carbon DEEP	Fits Width	Height	✓	\$
NOCFPCB1413	14"-16"	13"	<input type="checkbox"/>	\$1015
NOCFPCB1416	14"-16"	16"	<input type="checkbox"/>	\$1055
NOCFPCB1513	15"-17"	13"	<input type="checkbox"/>	\$1015
NOCFPCB1516	15"-17"	16"	<input type="checkbox"/>	\$1055
NOCFPCB1613	16"-18"	13"	<input type="checkbox"/>	\$1015
NOCFPCB1616	16"-18"	16"	<input type="checkbox"/>	\$1055
NOCFPCB1713	17"-19"	13"	<input type="checkbox"/>	\$1015
NOCFPCB1716	17"-19"	16"	<input type="checkbox"/>	\$1055
NOCFPCB1813	18"-20"	13"	<input type="checkbox"/>	\$1015
NOCFPCB1816	18"-20"	16"	<input type="checkbox"/>	\$1055
NOCFPCB2013	20"-22"	13"	<input type="checkbox"/>	\$1015
NOCFPCB2016	20"-22"	16"	<input type="checkbox"/>	\$1055

HCPCS CODE:
E2620-E2621

ALL PRICES QUOTED IN USD. PRICES ARE SUBJECT TO CHANGE WITHOUT NOTICE.

Xtend™ LOW HEIGHT ADJUSTABLE THORACIC BACK SUPPORT

THORACIC SHAPE		Xtend™	Fits Width	Height	✓	\$
		**NHAACB (L)1213/17	12"-14"	13"-17"	<input type="checkbox"/>	\$695
		NHAACB (L)1413/17	14"-16"	13"-17"	<input type="checkbox"/>	\$695
		NHAACB (L)1613/17	16"-18"	13"-17"	<input type="checkbox"/>	\$695
		NHAACB (L)1813/17	18"-20"	13"-17"	<input type="checkbox"/>	\$745
		NHAACB (L)2013/17	20"-22"	13"-17"	<input type="checkbox"/>	\$745
		NHAACB (L)2213/17	22"-24"	13"-17"	<input type="checkbox"/>	\$745
HCPCS CODE: E2620-E2621						

Xtend™ DEEP HEIGHT ADJUSTABLE THORACIC BACK SUPPORT

	Xtend™ DEEP	Fits Width	Height	✓	\$
	NHAPCB1616/20	16"-18"	16"-20"	<input type="checkbox"/>	\$695
	NHAPCB1816/20	18"-20"	16"-20"	<input type="checkbox"/>	\$695
	NHAPCB2016/20	20"-22"	16"-20"	<input type="checkbox"/>	\$695
	NHAPCB2216/20	22"-24"	16"-20"	<input type="checkbox"/>	\$745
HCPCS CODE: E2620-E2621					

Classic™ PELVIC BACK SUPPORT

PELVIC SHAPE		Classic™	Fits Width	Height	✓	\$
		NACB1616	16"-18"	16"	<input type="checkbox"/>	\$695
		NACB1618	16"-18"	18"	<input type="checkbox"/>	\$695
		NACB1816	18"-20"	16"	<input type="checkbox"/>	\$695
		NACB1818	18"-20"	18"	<input type="checkbox"/>	\$695
		NACB1820	18"-20"	20"	<input type="checkbox"/>	\$695
		NACB2020	20"-22"	20"	<input type="checkbox"/>	\$695
		NACB2216	22"-24"	16"	<input type="checkbox"/>	\$745
		NACB2218	22"-24"	18"	<input type="checkbox"/>	\$745
		NACB2220	22"-24"	20"	<input type="checkbox"/>	\$745
		HCPCS CODE: E2620-E2621				

Classic™ DEEP PELVIC BACK SUPPORT

	Classic DEEP™	Fits Width	Height	✓	\$
	NPCB1616	16"-18"	16"	<input type="checkbox"/>	\$695
	NPCB1618	16"-18"	18"	<input type="checkbox"/>	\$695
	NPCB1818	18"-20"	18"	<input type="checkbox"/>	\$695
	NPCB1820	18"-20"	20"	<input type="checkbox"/>	\$695
	NPCB2020	20"-22"	20"	<input type="checkbox"/>	\$695
	NPCB2216	22"-24"	16"	<input type="checkbox"/>	\$745
	NPCB2218	22"-24"	18"	<input type="checkbox"/>	\$745
	NPCB2220	22"-24"	20"	<input type="checkbox"/>	\$745
	HCPCS CODE: E2620-E2621				

BACK SUPPORT ACCESSORIES - PRIVACY FLAP

	Model #	Description	Fits Back Width	\$	QTY
	NIB-1938	Extra Small Privacy Flap for 11" - 13" wide back supports	11" - 13" (27.9 - 33.0)	70	
	NIB-1078	Small Privacy Flap for 14"-16" wide back supports	14" - 16" (35.6-40.6 cm)	70	
	NIB-1079	Medium Flap for 17"-19" wide back supports	17" - 19" (43.2-48.3 cm)	70	
	NIB-1080	Large Privacy Flap for 20"-22" wide back supports	20" - 22" (50.8-55.9 cm)	70	
	NIB-1081	Extra Large Privacy Flap for 23" - 26" wide back supports	23" - 26" (58.4 - 66.0 cm)	70	

MultiFit™ HEAD SUPPORT - MULTI-ADJUSTABLE PADS

	HCPCS CODE: E0955
Model #NIB-0784	✓ \$
10" x 5" Large Rectangular	<input type="checkbox"/> \$205

	HCPCS CODE: E0955
Model # NIB-0818	✓ \$
14" x 5" Extra-Large Rectangular	<input type="checkbox"/> \$205

MultiFit™ HEAD SUPPORT - FIXTURES

	HCPCS CODE: E0955
Model #NIB-0747	✓ \$
Multi-Axis Hardware	<input type="checkbox"/> \$150

	HCPCS CODE: E0955
Model # NIB-0823	✓ \$
Head Support Receiver Bracket	<input type="checkbox"/> \$60